ALTA PROV LIBRARY
ALTA LEGISLATIVE BLDG
EDMONTON ALTA

DEC 67

ALBERTA PROVINCIAL LIBRARY
JUN - 9 1967
EDMONTON

EDMONTON

# The Vulcan Advocate

COMPLETE COVERAGE OF THE COUNTY OF VULCAN

Authorized as Second Class Mail by the Post Office Department, Ottawa, and for payment of postage in cash.

54th Year, No. 44 | THE VULCAN ADVOCATE, WEDNESDAY, JUNE 7, 1967 | Vulcan, Alberta

## $1000 Prize In Air Race Won By Champion Pilot

Rosella Bjornson, 19, of Champion, with Mrs. Gordon Laing of Claresholm as co-pilot, flew her father's Cessna 170B to Victory and $1,000 in prize money in the Rocky Mountain House Centennial Air Race held late in May.

The race, known as a calculation race, was part of the Rocky Mountain House Fly-in and Air Race sponsored by the Rocky Mountain House Flying Club and Centennial Committee. The race was staged in three legs—Lethbridge to Calgary, Calgary to Edmonton and Edmonton to the host town.

Contestants were required to estimate their flight time and fuel consumption for each leg. The race was scored on a penalty system with Miss Bjornson and Mrs. Laing collecting only one penalty point out of a possible score of 100. There were 160 contestants, some of whom received up to 85 penalty points.

Miss Bjornson, who received her pilot's licence in 1964, was pilot and Mrs. Laing was co-pilot. They were the only women entrants in the race. Miss Bjornson has some 200 hours flying time to her credit.

## Eleven Pass Home Nursing Examinations

Eleven members of the newly formed Vulcan First Aid and Nursing Division No. 499 of St. John Ambulance Brigade, were successful in passing their Home Nursing exam. These were Lillian Onstad, Nora Simmons, Mabel Rea, Lola Findlay, Lundy Findlay, Harvey Simmons, Andy Broere, Bill Roebuck Jr., Bill Crosfield, Bill Roebuck and Bob Johnston.

Classes were conducted by Mrs. Muriel Graham, R.N. at the Vulcan Municipal Hospital and Mrs. Olga Hess, R.N. was examiner.

Small presentations were given both Mrs. Graham and Mrs. Hess in appreciation of their efforts.

It is expected that several other Home Nursing classes will be conducted this fall.

### VULCAN VISITORS

Mr. and Mrs. M. Bolduc had relatives from California and Washington visiting them over the weekend.

CENTURY OF SONGS. Providing entertainment for viewers to the Confederation Caravan which visited Vulcan May 22, was a continuous program of singing, dancing, acrobats and other numbers throughout the afternoon and evening. On stage in front of the Caravan above is the Centennial choir made up of singers from points in the County and directed by Mrs. Barbara Hwozdecki of Carmangay. The choir presented a musical look at Canada through the years since confederation and sang songs which were popular and which highlighted the various eras of the country's development. Donald Hansen is the soloist above. The choir will be heard at Mossleigh on Saturday, June 17.

AT VULCAN. The Hazel Cameron Elementary School grounds were the scene of much activity May 22 when the Confederation Caravan made its one-day stop. Over 5,000 visitors toured the trailers which visually and through sounds and smells, depicted Canada's growth in her first one hundred years. A full range of side events kept visitors entertained all day.

34 Resign, 20 Hired . . . | . . . But Situation Hopeful

## County Schools Short Of Elementary Grades Staff

Although still short quite a few teachers, particularly for the lower grades, the teacher situation for the 1967-68 term in County of Vulcan schools is fairly good in comparison wtih previous years.

A total of 34 resignations have been accepted and three leaves of absence granted by the School Committee. Twenty new staff members have been engaged for the coming term and three transfers have been granted.

In contrast to last year, the high school situation is very good. Three additional members are needed to complete the Milo, Lomond, and County Central Junior-Senior High School staffs.

The most serious problem at the moment is in staffing grades one, two and three in the county. Teachers are needed in these grades in all county schools except Brant.

In view of the tentative salary schedule agreed upon by the representatives of the teachers and the School Committee last Thursday which will provide for substantial pay increases, it is expected there will not be too much difficulty in staffing all schools for the coming term. A concerted effort to fill the remaining vacancies will be made during the next two weeks.

**Transfers**

Mrs. Alice Thurber has resigned as principal of the Mossleigh school and will join the Junior High staff in Vulcan. The new principal at Mossleigh will be E. Smith of Springbank.

K. Wagner, vice-principal at Milo, as been transferred to a similar position at Arrowwood. C. Lorinczi of Calgary will be the new vice-principal at Milo.

Mrs. L. Booth, grade 2 teacher at Champion, has been transferred to a similar position at Vulcan.

**Resignations**

Arrowwood: Miss M. Curry, Mrs. I. Seeley, Miss R. Moss, Miss P. Lawson.

Carmangay: Mrs. J. Shearer, Miss C. Santos.

Champion: Mrs. J. Jordan.

Lomond: Miss J. Brand, Mrs. R. Caufield, J. Trecarten.

Milo: Miss R. Patheyjohns, Mrs. M. Severtson, V. Davidson, L. Adler, O. Boyd, V. Hay.

Mossleigh: Miss M. Beard, Miss M. Bertschy.

New Dale: Wm. Hartley.

Hazel Cameron, Vulcan: Mrs. L. Fisher, Mrs. H. Mickalchuk, Mrs. D. Hughes, P. McGaffin, Mrs. D. Goodwin.

County Central High School: E. Kowch, W. Rutledge, J. Eberl, A. Johnson, J. Powell, R. Habke, Mrs. D.Hill, J. Goodwin, W. Chandler, P. Janacek.

**Leave of Absence**

Mrs. L. Knapp, Brant; Mrs. F. Anderson, Champion; L. Robinson, Mossleigh.

**Hired**

New teachers hired and where they will teach—

Mrs. R. Gartner, Arrowwood.

Miss B. Malmberg, Brant.

Miss D. Groves and Mrs. L. Alexander, Champion.

Miss W. Elliott, Lomond.

Mrs. F. McDonald, F. Newton, C. Wright and Miss D. Cormier, Milo.

E. Smith, Mossleigh.

J. White and Mrs. E. Cooper, Hazel Cameron Elementary.

K. Syer, B. Szekley, Mrs. B. Szekley, N. Neely, Mrs. J. White, Mrs. M. Ness, C. V. Cooper, W. Anderson, County Central High.

## Seeding Almost Completed As Dry Weather Holds

Blessed by dry weather over the weekend and the early part of this week, farmers are rapidly completing this spring's seeding operations.

Wheat sown the latter part of May is now above ground and moisture supplies are ample at this time.

If dry weather continues this week, seeding should be pretty well completed by the weekend.

CGIT and Explorers

## United Church Girls Groups Honor Mothers At Banquet

Gay blue and white streamers decorated the hall of the Vulcan United Church, on Wednesday, May 31, for the annual Mother and Daughter banquet.

Girls of the Vulcan C.G.I.T. and Explorers groups pinned corsages on their mothers prior to the meal. Miss Sharon Dakin proposed the toast to the Queen. Miss Carol Williams gave the toast to the Church. Willard Chandler gave a most inspirational reply to this toast. Miss Loretta Lebsask toasted the mothers, praising them for all their aid and encouragement. Mrs. Lebsack aptly replied to this toast. Everyone was greatly amused at the skits and sing-song that followed, presented by the girls. Miss Nancy Montgomery, leader of the Explorers, explained their uniform and program. Miss Mary Montgomery gave an explanation of the C.G.I.T. uniform and merit awards. Mrs. Beth Jantzie outlined the history, program and achievments of C.G.I.T. in the Dominion, the Province and the group.

A graduation ceremony honoring Miss Nancy Montgomery, senior girl graduate of the C.G.I.T., followed, conducted by Mrs. Beth Jantzie and Mrs. Phyllis Husby, leaders of the Vulcan C.G.I.T. group. Mrs. W. Dormer thanked the girls for a most delightful evening, and gave the benediction. The evening closed with the girls singing taps.

## Battle of Somme Medal Received By Percy Clark

Percy M. Clark of Vulcan, retired farmer, has received from France a commemorative medal specially struck for issue to the veterans of the First Great War who served in the battles of the Somme.

Sent by the Ceux de la Somme, Peronne, France, the medal is of bronze with gold and blue ribbon.

Mr. Clark served with the 1st Canadian Field Ambulance in the third battle of the Somme at Amiens during the 1914-18 war. He recalls vividly the heavy casualties on both sides during the battle and the big task he and other stretcher bearers had in carrying wounded back almost a mile to the nearest casualty clearing station.

## Brothers Die On Same Day

Separate funeral services were held for Joachim D. Hagerman, 85, and his brother, John Franklin Hagerman, 83, pioneer Alberta farmers both living in retirement in Calgary, who died within a few hours of each other on Tuesday, May 30, 1967.

Joachim Hagerman, of 715-45th Ave. SW, Calgary, was born near Paisley, Bruce County, Ont. He first homesteaded at Velva, North Dakota, moved to Parkland, Alberta, in 1906 and in 1910 moved to Champion, where he farmed until 1948.

He was a member of First Baptist Church, a life member of Champion Lodge No. 84 A.F and A.M. and an affiliated member of Perfection Lodge No. 9, A.F. and A.M., Calgary. During his time in the Champion area he took a very active part in community affairs and as councillor for the Municipal District of Harmony was responsible for having some of the first gravel roads built in the district. He was president of the Hiawatha Mutual Telephone Co. from the time it was organized in 1935 until his retirement. During World War Two he was chairman of the Victory Bond-drive in the Champion district.

He is survived by his wife Annie.

Services were held Friday, June 2, from Jaques Funeral Home and burial was in Burnsland cemetery. Pall bearers were Walter Harris, Ed Griffin, Milt Moffat, Henry Ferguson, Alf Fleetwood and John Long.

John Hagerman of 823-15th Ave. SW, Calgary, was born in Bruce County, Ont., and farmed in the Champion district in 1906, moving to Parkland in 1910. During the early years he owned the Claresholm Feed Mill and farmed the Cameron Ranch. In 1942 he moved to Calgary, where he farmed until his retirement. He was a member of Wesley United Church.

He is survived by his wife, Mary; three daughters; three sons; one brother, Thomas, in Calgary; two sisters, Mrs. G. (Harriet) Lee, Nanton, and Miss Martha Hagerman, Calgary. He was predeceased by his first wife, Anna Mary (Mazie) Hagerman in 1966, by two brothers, William in 1910 and Dr. Albert in 1961, and by a sister, Anna Clements in 1956.

Services for John Hagerman were held on Saturday, June 3, from Leyden's Funeral Chapel and burial followed in Mountain View Memorial Gardens.

## Birthday Party For Blunt's Patient

HER 93rd. Seated above as she was about to celebrate her 93rd birthday is Mrs. Mary Boose, now a patient at Blunt's Nursing Home, but for 57 years a resident and one of the pioneer stock to which the Vulcan district was home and around which a lifetime of memories has been built.

Standing behind Mrs. Boose, Sr., is a daughter, Edith, still a resident of Vulcan while to her right with the birthday cake is Miss Nettie Ware, a friend of everyone at Blunt's, who in her Centennial costume, entertained the assembled group with her poems and stories.

Mrs. Mary Boose came to Vulcan from Ohio via Nanton in March 15, 1909 and with the many other settlers in the district went through the years of frame shack homes, outhouses, the water haul, pot bellied stoves and kerosene lamps and a happiness that only those of that era knew. Until the fall of 1946 Mrs. Boose lived on the original homestead. Then with the advancing years and failing health she retired and moved to Vulcan. Following another period of illness this spring she moved to the nursing home where she could be more easily cared for. Although senior to those honoring her this day Mrs. Boose's faculties seemed as active and sharp as any in the room and her enjoyment of this surprise party made the day a happy one for all.

## Changes In Postage Rates

A recent announcement by the Canada Post Office details a number of postage rate changes effective June 1.

Special delivery is now 40c for letters and 50c for parcels; registration fees are now 50c for indemnity not exceeding $50 and 75c for indemnity not exceeding $100; acknowlegement of receipt cards are now 15c when mailed with register and 25c when mailed subsequent.

First class air mail to Bermuda, Mexico, Central and South America and the West Indies is now 15c per half ounce.

It is expected that changes in second class mail (newspapers and magazines), third class (printed matter) and fourth class (parcel post) will take place on October 1.

## RCMP Musical Ride and Concert At Fort Macleod

On a cross-country centennial tour, the RCMP musical ride and band concert will be staged at Fort Macleod on Wednesday, June 14, starting at 3:00 p.m. On June 17-19-20, the RCMP ride and band will be at Calgary and will appear in Edmonton June 22-23-24.

The Mounties' musical ride was started at Regina in 1887 and, with the concert band, is a permanent branch of the Force. With red and white pennants flying from eight-foot lances and wearing the scarlet tunic so much a part of the history and romance of the Force, these equestrian performers go through their complex paces astride jet black horses especially bred for the purpose.

The ride contains many elegant manoeuvres. Ending in a dramatic, thundering charge at the gallop to trumpet call and rolling drums, these intricate figures performed by a full troop of 32 men and horses are derived from cavalry drill and are executed at the walk, trot and canter to the sprightly tempo of the band.

The 50-piece RCMP Concert Band has performed across Canada and the United States.

DO COME IN. With seeding all done (?) and a break needed before starting summerfallowing we have just the recipe. The Lake McGregor Race Meet is on this Friday and Saturday and through the gates above will go some of the most adventurous, profit-minded people in Alberta. They'll be taking more than a passing interest in the two days of horse racing, chuckwagon races, foot races, four county queen contestants, a midway, a parade and two nights of dancing which are all wrapped up in this annual event.

County Queen will be crowned Friday afternoon.

The sponsoring association ploughs the profits back into the park area, there's a lot of volunteer labor going into this meet, the weather's got to be warm and sunny so head to the lake, friends.

## Arrowwood Senior Citizens Honored By Girl Guides

The 1st Arrowwood Guide Company and their leaders Captain Beverley Barr and Lieutenant Maureen Laing held "open house" Sunday afternoon June 4 in honor of the Senior Citizens of the Arrowwood district. The local Association of Guides and Brownies provided a lovely lunch, which was served by the Guides.

Previously, the Guides had interviewed as many of the guests as possible, asking for a short history of their family and the loan of antique family treasurers for a display. The response was most satisfying, and the club room was filled with interesting and varied relics of the past, some dating back to the early eighteen hundreds.

The Guides told the history of each family and then presented them with a centennial memento, brooches for the ladies and handkerchiefs for the men. Those present were: Mr. and Mrs. Board, Mr. and Mrs. R. Hill, Mr. and Mrs. D. Beagle, Mr. and Mrs. R. Culp, Mr. and Mrs. M. Ward, Mr. and Mrs. B. Ingraham, Mr. and Mrs. D. Richards, Mrs. G. Riches, Mrs. Wm. Thompson, Mrs. O. Brooks, Mrs. D. Royer, Mrs. A. Ingraham, Mrs. H. Brown, Mrs. E. Brown, Mrs. R. F. Williams, Mrs. F. H. House and W. Cochrane.

A special welcome was also ex-

(Continued On Back Page)

# At home or away SHOP IGA

**Pineapple Juice**
Doles, 48-oz. Tins—
**3 for 1.00**

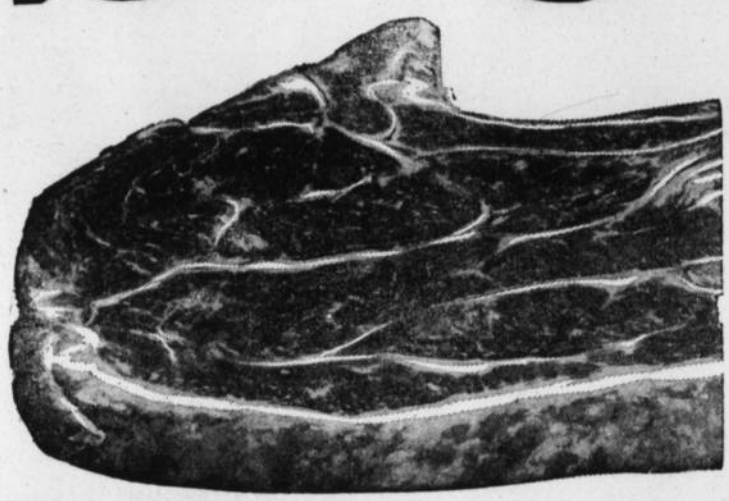

Table Rite Red Steer
**Chuck Steaks**
Trimmed the Table Rite way, Lb.—
**.49**

Aunt Jemima Regular or Buttermilk
**Pancake Flour**
54-oz. pkg.—
**.55**

TOP VALU
**Salad Dressing**
16-oz. jar—
**.39**

YORK CHOICE
**TOMATOES**
19-oz. tins—
**3 FOR .79**

**LUNCH MEAT**
Tulip, 12-oz. tins—
**2 FOR .85**

**GRAPE TANG**
4-oz. pkg.—
**2 FOR .45**

**BLEACH**
Top Valu, 64-oz. jug. **.44**

**IGA DAIRY PRODUCTS**

| | | |
|---|---|---|
| CHEESE SLICES | Top Valu Plain or Pimento, 8-oz. pkg. | .39 |
| CHEESE | Kraft Cracker Barrel, medium, 12-oz. pkg. | .69 |
| CHEESE SPREAD | Ingersoll, 16-oz. jar. | .69 |
| TEA BAGS | Kadana, 100's | .69 |
| RICE KRISPIES | Kelloggs, 13-oz. pkg. | 2/.89 |
| INSTANT POTATOES | Shirriff, 12-oz. pkg. | .49 |
| APPLESAUCE | Sun Rype, 14-oz. tins. | 2/.39 |
| TOP VALU FLOUR | 10-lb. bag. | .95 |
| LUCKY WHIP | 2-oz. pkg. | .29 |
| TOP VALU TUNA | Flaked, 7-oz. tins. | 2/.75 |
| TOP VALU SYRUP | Table, 32-oz. bottle. | .43 |
| CHORE GIRLS | Bundle of 2 | .27 |
| LISTERINE | Antiseptic, 14-oz. bottle. | .88 |
| SOAP | Palmolive, Regular | 2/.29 |

**Margarine**
Top Valu, 1-lb. pkg.—
**3 for .79**

**FREEZER SPECIAL**
Whole Ribs of
**RED STEER BEEF**
7 Bone, 25-30-lb. average, cut and wrapped as you like it (Roast, steak, short ribs) Ideal for the barbecue. Lb.—
**.69**

Table Rite Red Steer Western Style
**Boneless BBQ Roast** .79
Beef at its best, Lb.

New Zealand Choice
**Lamb in a Basket** .33
One purchase for 3 meals, Lb.

**FRESH FISH** DIRECT FROM VANCOUVER . . . Red Spring Salmon, Halibut, Ling Cod, Sole Fillets, Herring, Barbecured Smelts, Oolichans, Skatewing, Smoked Cod Fillets, Scotch Kippers, Oysters, Cooked Crab, (Filleted Kippers or Kippered Snacks).

**SLICED SIDE BACON**
Sunny Morn, rindless flavourful. Lb. .79

**BULK WIENERS**
Premium Barbecue. Ideal for summer cook-outs. Lb. .49

**CUT UP FOWL**
Tray Pack. For boiling or stewing. Lb. .33

**Tomato Soup**
Aylmer, 10-oz. tins—
**8 for 1.00**

**Pineapple** Kontiki Crushed, Sliced or Cube, 19-oz. tins. .25

**Plum Jam** York, 24-oz. tin. .49

**Sardines** Brunswick. 8 FOR 1.00

**Kool Aid** Assorted flavours, each. .05

**Instant Coffee** Nabob, 10-oz. jar. 1.39

| | | |
|---|---|---|
| PEANUT BUTTER | Kraft, 60-oz. jar. | 1.29 |
| KETCHUP | Kraft, 15-oz. bottle. | 2/.59 |
| ROSE PICKLES | Sweet Mixed, 16-oz. jar. | .45 |

**IGA FROZEN FOODS**

| | | |
|---|---|---|
| SNOCAP PEAS | Choice, 2-lb. pkg. | .49 |
| BLUEBERRIES | Fraser Vale, 11-oz. pkg. | 2/.79 |

**Fish & Chips**
York Cod, 20-oz. pkg.—
**.55**

**LAYER CAKE**
McGavins Sponge—
**.39**

**BOLD**
Giant Size—
**.99**
King Size... **1.79**
Redeem your 57c Bold coupon at I.G.A. and save more!

**IGA TABLEFRESH PRODUCE FOR YOUR EATING PLEASURE**

**Tomatoes** Vine Ripened, Lb. .29

**Potatoes** New White, 10-lb. bag .89

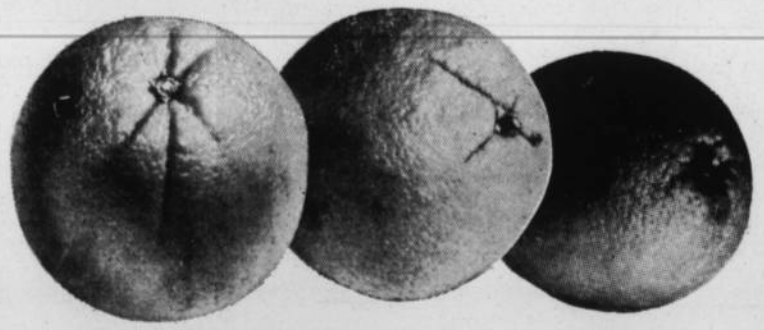

LARGE
**CANTELOUPE**
3 FOR . . . . . .79

**Valencia Oranges**
Sweet and juicy—
**8 lbs. .99**

NEW CONCERT HALL. The foyer of the Queen Elizabeth Hall—London's new 1,106-seat concert hall that now stands alongside the Royal Festival Hall on the South Bank of the Thames. The foyer is asymmetrical in form, and the walls and floor are clad and paved in crystalline white Macedonian marbel.

The Queen Elizabeth Hall and the adjoining Purcell Room—a new 372-seat recital room—are to be opened by Her Majesty Queen Elizabeth II on 1 March. Both halls will allow concerts to be given on a more intimate scale than is possible in the 3,000-seat Royal Festival Hall.


**PETERSON**
FARM EQUIPMENT LTD.
JOHN DEERE DEALERS
STURDIE OILS
GOODRICH TIRES
**Milo, Alberta**
— PHONE 7 —

CAR WHEELS NEED BALANCE, TOO!

Balancing your car wheels will help you balance the family budget — by increasing tire life! Drive in today and have your car wheels balanced the quick, accurate John Bean way. You'll drive away relaxed and happy.

WHEEL BALANCING JOHN BEAN SERVICE

**CENTRAL GARAGE (Vulcan) Ltd.**
Ph. 485-2246


# District News

## CARMANGAY

Mr. and Mrs. W. W. Miller and son David returned during the week from a holiday trip which took them to Expo and various places in Ontario. In Ottawa they visited with their son Bill and daughter-in-law Audrey and their family. They also visited with a nephew Ft. Lt. and Mrs. James Anderson. They returned home via the States and through the Cypress Hills.

Mrs. Hazel of Seebeck, daughter Gracemary of Picture Butte and Mrs. Brun and daughter Dianne of Pincher Creek were visitors to Calgary one day during the week.

Mr. and Mrs. Calvin Seebeck and friends of Lethbridge motored to Kalispell for the weekend.

Sunday, June 19 will be the last Sunday for Sunday School in the United Church this season. Would like all children to try to come and please bring your books so we will know how many new ones to order for the fall season.

### U.C.W. MEETING

The Carmangay UCW held their regular meeting on June 1st at 8 p.m. with ten members present.

After the reading of the creed devotion was taken by Anne Blimkie.

A motion was made that all bills be paid, including the 1967 taxes on the manse. Plans were made to cater to a wedding reception the latter part of June. It was decided to hold a picnic for the UCW members and their families on June 23 at the Camp Kitchen Grounds.

Lunch was served by Grace Hillard and Hazel Lyckman.

### GUIDES HOLD WEEKEND CAMP

A lovely summer weekend was enjoyed by the Carmangay Guide Company when they held a weekend camp, Victoria weekend at Roy McLeod's farm in a vacant house under the leadership of Buelah Hubka with Captain Donna Fraser assisting. Margaret McLeod and Ruth Bodle also spent some time with the girls.

The girls worked hard earning badges and doing test work, but there was still time out to have fun.

Leslie and Luella Johnson of Claresholm also attended this camp.

A reconstructed fort marks the location of the first North West Mounted Police post in Alberta, built at Fort Macleod in 1874.

## MILO

Mrs. Ray Page spent the week in Edmonton visiting with her sister and family.

Mrs. Lil Peterson spent the week at Edmonton.

Mrs. C. D. Johnson spent the weekend at her son's home in Calgary and visited her brother who is a patient in the Holy Cross Hospital.

Mr. and Mrs. Tom Webber have as their guest the latter's mother.

Deepest sympathy is extended to the Lloyd Peterson family and relatives on the death of Jean Peterson at High River this week.

Weekend guests at the Bob Bertrand home were Garry Bertrand of Arrowwood and Mr. and Mrs. Jay Bartsch and son, Douglas, of Calgary.

Mr. and Mrs. David Deitz and Laurie accompanied by Mrs. Jack Deitz, Mrs. Keith Wagner and Sherry were Lethbridge visitors one day this week.

The senior ball team motored to Bassano on Sunday where they played a double header losing both games to Bassano.

The grade eight drama class presented two plays on Friday afternoon which were enjoyed by those attending. This class deserves a great deal of credit when their drama teacher was unable to attend and presented these plays as well as they did on their own. The girls served lunch after very capably.

The little league ball team motored to Vulcan on Friday where they met the Vulcan Tigers and defeated them by a score of 20-1.

Mr. and Mrs. Terry Snow of Calgary spent the weekend at the home of the latter's parents, Mr. and Mrs. Roy Page.

Mrs. Charlie Campbell and family of Cardross, Sask., are presently visiting at the Art Peterson home.

Mr. and Mrs. Llewelyn Hughes and family of Vulcan spent the weekend at their farm in the district.


**MILO MOTOR SERVICE**
YOUR MASSEY-FERGUSON DEALER
— Phone 12 —
MILO, ALTA.

SHE'S AGENT 99. Pretty Barbara Feldon is always on hand to compensate for her partner's blunders and to extricate him from perilous situations in CBC-TV's Friday evening spy-proof series Get Smart. Don Adams co-stars as bumbling Maxwell Smart, Secret Agent 86.

### STILL PRODUCING

Alberta's first major oil field was Turner Valley, discovered in 1914, and it is still producing about a million barrels of crude oil each year.


**ROYAL CAFE**
WEEKEND SPECIALS

FRIDAY—
Deep Fried Chicken with fresh mixed vegetables .... 1.00
Deep Fried Shrimps and Egg Foo Yong with with white rice ..... 1.00

SAT. & SUN.—
Ham Steak with Pineapple Ring .... 1.30
Pineapple Chicken with Pork Fried Rice for only ..... 1.00

Children Under 12 Years— 50¢

— WE SPECIALIZE IN CHINESE DISHES —
and have Specials Every Weekend — Phone 485-2418



**HANOVER TRAILER DISTRIBUTORS**
STOCK OR HEAVY DUTY UTILITY TRAILERS
Carry up to 18,000 lbs. with your one-half or three-quarter ton truck. Demonstration on request.
Contact:—
KEN BOOTH
at 485-2051, evenings, or
FRANK JEPPS
at Bus. 485-2129, Res. 485-2575, Vulcan



**HOLIDAY SPECIAL**

Before you take that holiday trip, make sure your wheels are balanced and aligned. Stop in a week before you'll leave, and we'll quickly check your wheels on our precision John Bean equipment, make any corrections necessary.

You'll make your trip in greater safety and comfort . . . and you'll save expensive, unnecessary tire wear. Remember, a wheel one-half inch out of line scrubs sideways *87 feet in every mile!* Multiply that by the mileage you plan to drive and you'll see why you'd better take advantage of the free check-up.

CHECK-UP IS ABSOLUTLEY FREE! at

**CENTRAL GARAGE (Vulcan) LTD.**
Phone 485-2246 Vulcan


ADVOCATE CLASSIFIEDS BRING SPEEDY RESULTS


**Auction Sales**

REGULAR TUESDAY SALE—
**JUNE 13th, at 11:00 a.m.**

Selling Beef and Feeder Cattle, Calves, Pigs and Market Hogs, Sheep and Milk Cows.
Our Market Hogs always bring a premium.

Open Monday evening until 11:00 p.m. Bring your cattle on Monday for better returns.

**FOOTHILLS LIVESTOCK POOL LTD.**
PHONE 652-3022 — HIGH RIVER
We Also Offer You Complete Auction Service and Sale Management For All Farm and Specialized Types of Sales.
MERV EDEY— 652-7191 NORM EDEY— 652-7140
Bob Lausen— 2005, Strathmore



**Paint Up and Beautify Your House And Buildings in this Centennial Year With**

# Link Tone Centennial Super White House Paint

**Produced and Guaranteed by Canada's Largest Paint Manufacturer**

THIS IS CANADA'S BEST PAINT BUY OF THE CENTURY

**3 GALLONS FOR $19.67**

1 gallon only $6.67

— YOUR CHOICE OF COLORS AVAILABLE AT A SLIGHT EXTRA CHARGE FOR TINTING —

ASK THE MAN IN THE RED COAT FOR THE PAINT IN THE RED CAN AT YOUR LINK STORE . . .

ALSO AVAILABLE NOW—
**LINK TONE CHERRY RED FARM AND RANCH PAINT**
A durable and fade-resistant paint — ideal for all farm buildings.
$6.67 per gallon 3 gallons for $19.67

**Wolfe's Hardware = L. H. Phillips Hardware**
Phone 485-2011, Vulcan Phone 444-3766, Milo

# Merv's Plumbing

— SPECIALIZING IN —

- Plumbing
- Digging & Ditching
- Hot Water Heating
- Gas Fitting

SELL — INSTALL — SERVICE

- Pumps and Repairs
- Hot Water Tanks
- Pressure Systems and Septic Tanks

Bus. Phone 485-2168 After hours, Champion 5



## ALBERTA DISTILLERS, LIMITED
## CALGARY

**WE ARE, AND WILL CONTINUE TO BE, IN THE MARKET FOR GOOD DRY RYE.**

If you have any for sale, please get in touch with our Grain Buyer:—

Mr. Ernest Fleury,
Alberta Distillers, Limited,
P.O. Box 5100, Postal Stn. "A",
Calgary. Phone 273-2541.

**See the Country's largest user of Rye First!**

**IT PAYS!**


# DISTRICT NEWS
**FROM OUR CORRESPONDENTS**

## MAJORVILLE

A number of people from the district attended funeral services in High River Saturday for Mrs. Lloyd Peterson. Sincere sympathy goes out to the members of the family.

Mrs. Jessie Umscheid left Wednesday for Portland, Oregon, to attend the graduation of her granddaughter, Shari Shaffer.

Friends and relatives called on Mrs. Bill Gooch Wednesday to wish her a happy birthday.

Leo Gooch of Calgary spent the weekend at home with the family.

Mrs. Mabel Monner and girls and Mrs. David Deitz and family motored to Bassano, Tuesday to see the Centennial Caravan.

The local drama talent was notably displayed Friday when the Grade 8 class presented two comedy plays in the school auditorium. These were greatly enjoyed by parents and friends of the students.

Mrs. Gene Henry and family visited her parents at High River on Saturday.

Lyle Greaves returned Wednesday from California where he has been attending University. He leaves Tuesday on a tour of Canada starting from Vancouver.

On Sunday he and hs mother motored to Lethbridge to visit the Japanese gardens.

FLIGHT OF FANTASY? Aviation may neve soar to such exotic heights but these lovely young ladies gave guests at Canadian Pacific Airlines' 25th anniversary celebrations in Ottawa something to dream about. The three stewardesses of the future—actually models Maureen Goodspeed, Gisele Rancourt and Adele Michaud resplendent in turquoise mini-skirts and blouses—disembarked from a mock spaceship designed to present an idea of what interplanetary travel may be like.

## MOSSLEIGH

Polly Kilpatrick was hospitalized for a couple of days last week and has now returned home.

Mrs. Murray Leslie returned home from the hospital on the weekend.

Tunk Scott is under observation in a Calgary hospital. Get well wishes are extended him.

A number of persons from the district attended the wedding of Miss Lorna Hurl and Warren Laycraft in High River. Wedding congratulations from the Mossleigh district are extended this couple who will reside in the High River district.

Miss Carol Row and children called on many of her friends in the Mossleigh area on Sunday.

Mr. and Mrs. Don Povey and children, Mr. and Mrs. Frank Wuychuck and children accompanied by Mr. and Mrs. Ken Beacome enjoyed Sunday afternoon at the Calgary Zoo.

Mr. and Mrs. Wayne Friars (nee Betty Christie) are visiting Betty's parents, Mr. and Mrs. John Christie. Mr. and Mrs. Friars will be stationed overseas with the air force at the end of this month.

Mr. and Mrs. Bill Campbell and daughter. Dora, motored to Banff on Sunday where Dora has been employed.

### UCW MEETING

The regular meeting of the U.C.W. was held at the home of Mrs. Geo. Christie. The meeting was opened by reciting the Lord's Prayer in unison. The devotion was presented to the group of ladies by the hostess.

Mossleigh U.C.W. have been invited to a demonstration tea and bake sale by Carseland U.C.W., on June 21st.

It was decided the secretary should write to Woods Christian Home and Continental Glass Manufacturing Co. to find out if tour of these premises could be arranged for June 20th or 22nd. Final arrangements were completed for catering to the Mossleigh Trap Shoot in the near future. Since the layette isn't completed, it was decided to postpone completion untill September.

The next regular meeting will be held at Mrs. Carol Row's. In any case this is not possible then Mrs. Bob Clemens will have the September meeting.


# EMPLOYMENT
## COUNSELLING — TRAINING — PLACEMENT

Mr. Ron Ashmore, counsellor from the Calgary Canada Manpower Centre, will be present in the Vulcan Hotel, Vulcan, on THURSDAY, JUNE 8th, and every Thursday followng through to June 15th.

Employers and workers are invited to come in and discuss any problems pertaining to employment, or to gain information.

**Hours: 9:00 a.m. — 1:00 p.m., Thursday, June 8th, Vulcan — Vulcan Hotel**

**DEPARTMENT OF MANPOWER & IMPLOYMENT**



# HERE IT IS! ALL-NEW EPIC.

# TEMPTING NEW MODELS. AUTOMATIC TOO. SPORTS CAR RESPONSE. COMFORT ABOUNDS. ECONOMICAL PERFORMANCE

Epic makes the scene with a brand new look in two exciting models. Epic and Epic Deluxe. Be one up on everyone else. Have fun driving a small car. Drive Epic. It's a small car with a lot of big car features. It's common sense motoring from General Motors.

The styling adds to the overall performance. It's longer, wider, lower. This means greater stability, improved handling, better cornering. It responds like a sports car. The more powerful engine is quietly enthusiastic. More fun to drive. Whether you choose the 4-on-the-floor fully synchronized gear box or order the new automatic.

Styling has made more room. Comfort abounds. Seating. Leg room. Head room. Curved side glass adds to shoulder room comfort. The trunk space seems endless.

Of course, you want safety with your fun. And Epic's got lots of it. Seat belts, front and rear. Safety-guard door locks. Front seat restraining catches. Padded instrument panel and sun visors. Dished steering wheel. Epic $2057*

**EPIC**
**Common Sense Motoring from General Motors**

*Suggested maximum retail delivered price of an Epic 2-Door Sedan with heater and defroster at **VULCAN**

Price quoted includes delivery and handling charges and Federal Sales and Excise Taxes. Provincial and local taxes and licence are not included. Epic Deluxe as illustrated above available at slightly higher cost.

SEE THE NEW EPIC TODAY AT YOUR CHEVROLET - EPIC DEALER'S

Authorized Epic Dealer In Vulcan:

**RICHARDSON & GOULD LTD.**

Phone 485-2211 Vulcan, Alta.



**GAREAU'S IRON WORKS**

VULCAN— Phone 485-2170
BARONS— Phone 108

GENERAL BLACKSMITHING
WELDING & REPAIRS
GAREAU TILLOVATORS
PORTABLE WELDING

New Shovels to fit all makes of cultivators



MERRY ACRES RANCH

# Dispersion Sale

At the ranch 4¾ miles S.W. of Priddis. From Black Diamond follow Highway 22 N.W. to Bill Lee's Service Station, then 4 miles N., 2 miles W., 1 mile N. and ¾ mile W. From Priddis go 1 mile W., 3 miles S. and ¾ mile W.

**Saturday, June 17**
— Starting at 11:00 a.m. —

— SELLING 180 HEAD OF REG. HEREFORDS —

80 Registered Cows and 2-year-old Heifers, 25 Yearling Bulls, 21 Yearling Heifers, New (1967) Calves and 1 Herd Bull, Domino Boy 7U.

All pedigrees checked and cleared by the Canadian Hereford Association. Every pedigree extended to the 5th generation and will be given to the buyer.

— Lunch Available —

AUCTIONEERS:— ALLAN BAKER, DANNY MacDONALD and GERRY GOING



FOURTH SPRNG

# Bull Sale

**at Charlton's Sales Yard**
BROOKS, ALBERTA

**Wednesday, June 14, at 1 p.m.**

Sponsored by the Brooks and District Cattle Breeders Association.

APPROXIMATELY 70 BULLS
HEREFORD — ANGUS — SHORTHORN

These sales have been approved by the Alberta Government Department of Agriculture and the Department Policy "B" applies on all bulls.

**CHARLTONS OF BROOKS**

HANK CHARLTON Lic. No. 136
JOHNNY CHARLTON Lic. No. 293
Phone 362-3229 — Brooks, Alta.



JOHN R. WELLS

# Auction Sale

**COMPLETE DISPERSAL**

Location: East ½ of 24-19-29-W4, being 2 miles North of High River on 2A Highway; or 6 miles South of Aldersyde on 2A Highway; on the West side of the road.

**WEDNESDAY, JUNE 21st, 1967**

SALE TIME— 10:30 A.M.
Lunch will be served by local ladies

— MACHINERY & MISCELLANEOUS —

1960 John Deere 730 Diesel Tractor, 3200 hours; Massey Harris 44 Gas Tractor, big engine; Massey Harris 44 Gas Tractor; 1959 John Deere No. 65 Combine, top shape; Donagh Straw Buncher, 2-years old; 1966 John Deere Self-Propelled Swather, 14-Ft.; 1964 Fargo ½-Ton Truck, 39,000 miles; 1950 Fargo 1-Ton Truck; Grahame Hoeme hydraulic 14-Ft. Plow; Caulkins Rod Weeder, 14-Ft. hydraulic; 33-Ft. Rolling Draw Bar; 7-sections of Flexible Harrows; Cockshutt 8½-Ft. Tiller; Crowfoot Packer; 1966 Massey Ferguson No. 53 Press Hoe Drill, 20 run, with fertilizer attachment; Massey Harris 3-Row 12-Ft. Cultivator; 2 4-bottom 14" Case Plows (one with packer and pony drill); 2 14-Ft. Steel Harrow Drawbars; 7-sections of Diamond Harrows; John Deere L.L. 24-run 7" Drill with Kirschman Fertilizer attachment; Massey Hrris 10-Ft. Fertilizer Drill; Grahame Hoeme Plow, Model K, 12-Ft.; New Holland Baler, No. 68; 10 Bale Stooker; 1965 New Holland Side Delivery Rake; New Ideal Side Delivery Rake; John Deere 12-Ft. Dump Rake with Tractor Hitch; Massey Harris 10-Ft. Dump Rake; John Deere No. 5 7-Ft. semi-mount Power Mower; Farmhand with Grapple Fork and Sweep, track and manure carriers; Snow Plow; 3 Rubber tired Wagons and Racks; 2 Tank Wagons; 200-Gal. Water Tank; McLeod Grinder, 12-inch; Tools; Electric Fencers; Grease Guns; Hydraulic Fittings and Hoses; Wrenches; Hammers; Saws; Electric Motors; Post Drill; Forge; Jacks; Braces; Bits; Hacksaws; Forks; Antiques; Cattle Sprayer; Barrels; Small Engine; Well Pumps; Crow Bars; Continental 45-h.p. Engine; V-Pulley; Harness and Collars; Quantity of Hog Wire; Many other articles too numerous to mention. Some Household Articles.

— 101 HEAD OF LIVESTOCK 101 —

40 Head of Cows and Calves, mostly Angus; 20 Head of crossbred Cows, all with Calves; Artificial Insemination breeding, from 2 to 6 years old; 2 Angus Bulls, 12-year old and one-yearling; 4 Dry Heifers, 2-years old; 7 Replacement Heifers, 1 year-old, A.I.; 20 yearling Steers; 5 yearling Heifers.

AUCTIONEER'S NOTE:— John has taken top care of his machinery and his cows are all good big stock with good calves. Don't miss this sale.

For Information Contact John R. Wells, Phone 652-7477, High River

— AUCTIONEERS —

**Gerry Going** Lic. No. 298, Phone 652-7523, Black Diamond
**Allen Baker** Lic. No. 207, Phone 652-7261, High River

SALE CLERKS: Chancy Howe and Dick Liddell

TO THE RESCUE. Elevator road has been fairly exciting these past few weeks as the spring thaw has done its annual damage. One trapped truck loaded with grain is shown at right just as it was freed from the hole in the foreground by the town grader and a tow truck.

**B & B Service**
ARROWWOOD
Firestone Tires
Maple Leaf Products
PHONE 534-3828



**G. S. CARRINGTON**
I. H. C. DEALER
Phone 792-3630 Lomond



**KEN LIDDELL**

Well known columnist and author from the Calgary Herald, will be in our store on

**Saturday, June 7th, 1967**

4:00 to 6:00 p.m. and 7:30 to 9:00 p.m.

He will autograph copies of his latest book "I'll Take The Train" — 33 stories of nostalgic interest, some tragic, some humorous and some just plain human interest about railroading of yesteryear.

An autographed copy would make a wonderful Father's Day gift for the "man who has everything."

**ARMSTRONGS'**
**Department & Variety Store**
NANTON ALBERTA



**Community Sale**

AT DONRON SALES LOT, VULCAN

**SATURDAY, JUNE 17th, 1967**

PARTIAL LISTING—
High Chair; End Tables; RCA TV Set; Several Chests of Drawers; Baby Stroller; Children's Swing; Doors and Lumber; Used Tires; Baby Crib; Bird Cage and metal stand; Chrome Kitchen Suite; Dining Room Table and Chairs; Refrigerator, 3 years old; 2 Double Beds; Floor Lamp; Dishes; House Plants, (well cared for); Pots, Pans and Household Utensils.

Consignments accepted up to sale time. To list your goods phone Donron's or 485-2470.

COMPLETE LISTING NEXT WEEK

**WALLY'S AUCTION SERVICE**
LIC. NO. 239 VULCAN



**STANDING AT STUD**

**Bar Joe Red 249,239**
SORREL QUARTER HORSE STALLION, great grandson of Three Bars

$50 fee payable at time of service.
After three days, $1 a day board per mare.
PHONE A. O. NELSON, 444-2177, MILO
C. E. JOHNSON, 444-2275


# District News

## LOMOND

Best wishes for a speedy recovery are extended to Mrs. Lloyd Deitrich who was a patient in the Vulcan Hospital last week.

Six couples from Lomond enjoyed a pleasant visit and a delightful buffet supper at the home of Mr. and Mrs. Leigh Williams of Arrowwood on Sunday, June 4 following the Lions Annual Zone Golf Tournament which was held at Vulcan. Those attending were as follows, Lion President Smokey Jones and wife Leona, Lion Hirst Goldthorpe and wife Ivy, secretary Lion Len Chase and wife Jean, Lion Al West and wife Helen, Lion Pete Stokes and wife Vera and Lion Earl Helland and wife Lil.

Best wishes for a speedy recovery are extended to young Wayne Hart, a patient in the Hospital at Brooks. Wayne had the misfortune to fall from a swing and break his arm.

Kenny Wong was a visitor in Calgary last weekend.

Mr. and Mrs. Pete Ruppert, Marie and Billy were visitors in Lethbridge on Sunday.

Word has been received by Mr. and Mrs. John Zuba that their son L.A.C. Donald Zuba has been transferred from Gimli, Manitoba to Uplands, Ottawa Air Force Base.

Mr. and Mrs. Ernie Zuba and Mr. and Mrs. John Zuba motored to Calgary on Sunday to pick up Mr. and Mrs. Ernie Kis of Budapest, Hungary who were arriving in Calgary by plane at 8 p.m. Sunday evening.

Mr. and Mrs. L. Chase were visitors in Lethbridge last Friday evening.

Terry Chase and Bob Stokes were Lethbridge visitors Friday evening.

Mr. and Mrs. Joe Nush (nee Aleah Steeves) of Slave Lake visited friends in Travers and Lomond on their return from a honeymoon trip through B.C. and the States.

Marvin Huff is a visitor at the home of his parents, Mr. and Mrs. Leonard Huff and family.

Keith Goldthorpe was a weekend visitor at the home of his parents, Mr. and Mrs. Hirst Goldthorpe.

## ARROWWOOD

Mr. and Mrs. Jerry Jacques and family were visiting in the district on Sunday.

Mr. and Mrs. Mat Ferguson from Calgary visited at the home of Mr. and Mrs. Bill Lloyd over the weekend.

Mrs. Eleanor Reaugh and family from Calgary visited at the home of the latter's parents Mr. and Mrs. Bob Hill on Sunday.

The Home and School Association would like to let people know that they did not have the draw on Friday night because a lot of the tickets had not been turned in. Anyone having books please give them to Mrs. Irene Oberholtzer or Mrs. Irene Dunn.

Mrs. Dan McInenly from Calgary has been visiting in the district.

The Grade Nines had their Closing Exercises on Friday night. The evening started with a banquet served by the Grade 7 and 8 and their mothers. Ray Speaker, M.L.A. was the guest speaker. His topic was One Equals a Hundred. Dancing followed, everyone reporting a good time. It was unfortunate that it turned out to be such a busy weekend with so many people seeding since everything is so late this year.

Mr. and Mrs. Ed Arnold and Sharon, Mrs. Bert Williams and Karen attended the Sports Award Banquet at Vulcan on Thursday night for County Central High School. Congratulations to Sharon on winning the A award in volleyball for the player showing the most improvement in the year playing.

There are several women from New Zealand touring Alberta, guests of the Farm Women's Union and the Women's Institute. They will be in this district on Thursday and Friday and there will be a picnic at Lake McGregor on Friday evening for them and anyone is welcome to come and meet with the ladies. Then there will be a day in Lethbridge on Monday, June 12 with a tour of the Japanese Gardens and anyone is welcome to attend this get together.

There will be a community shower honoring Miss Marie Curry on Wednesday, June 22. Would everyone please bring their favorite recipes.

The Lions Zone Golf Tournament was held Sunday, June 4 at the Vulcan Golf Course. The winner of the Zone Trophy was Dick Hammer of the Vulcan Club. The consolation winner was Art Maxwell of the Mossleigh Club. There was a special tournament of the day between the president of the Champion Club, Cecil Rhodes and Zone Chairman Leigh Williams, with Cecil Rhodes being the winner and receiving a special trophy.

Mr. and Mrs. Ernest Peachey (Sawyer) and Mrs. Emma Lord of Calgary have left for Montreal to spend three weeks to visit relatives and their old homes there and will also attend Expo 67.

**BOOSTER CLUB**

The Arrowwood Booster Club met at the home of Mrs. Paulette Cochrane on Tuesday night.

Routine business was dealt with and it was voted to give money made at the auction and bake sale as follows, $25 each to the two Rangers going to the Centennial Camp, $20 each to the Hockey Club, Ball Team, Local Guide and Brownie Association. They decided to put a float in the sports day parade and felt a little extra effort should be put towards the parade this year, being Centennial year.

The next meeting will be June 27 when they met to decorate the float. A lovely lunch was served by Mrs. Paulette Cochrane.


**Our Alberta Heritage**

**ALBERTA'S WEEKLY NEWSPAPER EDITORS**

A good gauge of the economic and social health of a province is the number and quality of its weekly newspapers. Alberta ranks first in number in the West, and the Alberta Weekly Editor's Association is devoted to a lively exchange of ideas and the encouragement of highest editorial standards.
The typical Alberta weekly newspaper is often a one-man business, and the editor is his own advertising man, reporter, editor, accountant and printer. He knows the community problems and enterprises and, because he is a personal friend of most of the townspeople, his editorials are factual and meaningful.
Many Alberta weekly newspaper editorials have been quoted as examples of editorial writing at its best — peppy, pointed and pungent! Alberta weekly newspapers are the mirrors of the communities, with editors who are known as original community leaders in OUR ALBERTA.
Courtesy Calgary Power Ltd.

Box 1900, Calgary — who will be pleased to send on request a copy of "Our Alberta Heritage".



**JORDAN'S**
**A G Foods**
PHONE 485-2455 VULCAN

**Flour** Robin Hood 20-lb. ..... **1.79**

ROSE 3 LBS.
**MARGARINE . . . .89**
HERSHEY
**Instant Choc. . . .69**
WILLARD'S 10 - 10c
**Chocolate Bars. . . 89**
FLAT FOLD
**KLEENEX . . . . . 4/$1**

PAULIN'S HONEY GRAHAM
**WAFERS . . . .2/.79**
CAL LINDA 19 OZ.
**TOMATOES . . 4/$1**
BLUE RIBBON 16 OZ.
**MUSTARD . . 2/.49**
KOBAN 1 LB.
**COFFEE . . . . . .79**

**Bread** AG ..... **5 loaves 1.00**

LADY'S RUNNING
**SHOES . . . . . 1.59**
KID'S RUNNING
**SHOES . . . . . .79**
**THONGS . . . . . .59**
ROBIN HOOD PARFAIT
**PUDDING . . . . 2/.49**
PERKY
**DOG FOOD . . 6/.67**

KRAFT 60 OZ.
**P'nut Butter . . . 1.29**
NABOB 2 LBS.
**COFFEE . . . . . 1.59**
1 LB.
**Burns Lard . . . 5/$1**
ANGELOUS
**Marshallows . . 3/$1**
TOWN HOUSE 15 OZ.
**Strawberries . . 2/.69**
TOWN HOUSE 15 OZ.
**Raspberries . . . 2/.69**

**Ice Cream** Alberta Gold, 3-pint ctn. ..... **.69**

**MEAT SPECIALS**
**Chuck Steak** Lb. . . . **.49**
**Rib Roast** Prime, Lb. . . . . **.79**
**Ground Beef** . . . . **2 LBS 1.00**
**BOLOGNA, lb.** . . . . . **.39**
**Country Style Picnics, Lb.** . . . . . **.45**

**PRODUCE SPECIALS**
DELICIOUS
**Apples** Cee Vue Pack Case. . . . . **1.99**
NEW CROP
**Potatoes** 10-lb. bag. Each. . . . . **.79**
VALENCIAS
**Oranges** 72's. 7-lbs. . . . **1.00**

**FREE DELIVERIES 10:30 A.M. AND 4:00 P.M.**

# The Vulcan Advocate

"Serving the County of Vulcan"
Member Canadian Weekly Newspapers Association
and Alberta Weekly Newspapers Association
— Established in 1913 —

An Independent Weekly Newspaper issued every Wednesday afternoon at the office of publication, Vulcan, Alberta. Subscription price per year: In Canada $3.00, United States and other countries $4.00. Single copy 10c. Advertising rates furnished on request.

VULCAN PUBLISHERS LIMITED
R. C. R. MUNRO,
Editor and Publisher
P. M. Pickersgill, Assistant Editor


## Woolly Minded

Dr. John J. Deutsch, Chairman of the Economic Council of Canada, must sometimes frighten the politicians. He is not only a man of common sense, he also honestly speaks his mind.

As an example, recently advising the Ottawa committee that is looking into food prices Dr. Deutsch was asked his opinion of taxing more away from skilled personnel and professional people so that the government could spend more on subsidizing those with lower incomes.

His answer: Such a policy could drive highly trained persons from Canada to the United States. "Ther's no use being woolly minded about that," he bluntly told Mrs. Grace MacInnes, NDP Member for Vancouver-Kingsway. The low-income groups, he added, would not be helped one bit if even more of the high-income earners were thus encouraged to leave this country.

This is not the sort of talk likely to be welcomed by politicians, most of whom proclaim their willingness to help the low earners (and possibly garner votes into the bargain) by penalizing the higher earners. —C.J.H.

## LETTERS TO THE EDITOR

May 23, 1967

Dear Sir:

I would line to comment on a very sucessful County effort. Having been in on this from the very beginning, I feel that I can speak as one who knows when I say that this was truly a County effort. It just shows how much can be accomplished when we of the villages and the town of Vulcan rally together as Canadians and work towards a common goal. I would like to congratulate Mr. Allan McAskile for the fine way he organized this Centennial Caravan Day. He had some very capable assistants it is true but it takes a very special person to get all these people working as a team and I feel Mr. McAskile proved that he is just the man to have accomplished this.

As a member of his team in my capacity as Entertainment Co-ordinator may I say how very much I enjoyed working with him. The cooperation was terrific. There were so many people who worked very hard to present the stage show "Songs of the Century" so I will not mention any one individually but will hope that they know how much their efforts were appreciated.

It was the thrill of a lifetime, after practising with the Centennial County Choir for the past few months to hear them singing their hearts out on Caravan Day.

These people have come from near and far and have enjoyed the comradeship of singers from many parts of the county. I was very proud of them and have enjoyed every minute of our association. It is to be hoped that we won't have to wait for another hundred years to sing together again.

Mrs. Lenore Baldin, our Centennial accompanist, has been a steadying factor in our group. She is very talented and very dependable. I could never function without her. None knows how many times she saved the day for us and how valuable a person of her ability is to the sucess of such a venture.

All in all, Centennial Caravan Day leaves me with a sense of gratitude for being allowed to be a part of such a memorable event. I have made new friends and will cherish many memories of Centennial Year.

Centennially Yours
(Mrs.) Barbara Hwozdecki
Carmangay

## IN MEMORIAM

GRAHAM— In loving memory of a dear husband and father, Frederick T. Graham, who passed away June 11, 1966.

Resting in God's beautiful garden,
Free from all sorrow and pain,
Safe in God's wondrous keeping,
His memory shall aways remain.

—Always remembered by his wife and family. 44-1p

CHAPMAN— In loving memory of our dear father, Thomas Chapman, who passed away June 6, 1955.

Wonderful memories silently kept,
Of one we loved and will never forget.

—Ever remembered by his family Phil, Cecil, Alice, Violet, Hazel, Ralph, Ruth, Gladys and their families. 44-1x

HENRICKSON— In loving memory of Sigurd, beloved husband, dad and grandad, who passed away June 10, 1960.

You fell asleep without goodbye,
But our love and memories will never die.

—Always remembered by his wife, sons and daughter and their families. 44-1p

AMEY— In loving memory of Mary Amey who passed away on June 2, 1955.

In memory she is always near,
Still loved, still missed and very near.

—Ever remembered by her husband Harry, daughter and grandsons. 44-1p

## Vulcan Unit Emergency Measures Organization

The Nursing and First Aid Division of St. John Ambulance is an important part of the Emergency Measures Organizaiton in the County of Vulcan. A new first aid course, open to all seniors, starts this month and instruction is given at the Armouries the first Monday evening of each month.

# USE LOW COST CLASSIFIED ADS TRIED TESTED PROVEN

**— Classified Advertising Rates —**

First insertion— 4 cents per word. Minimum charge for 15 words or less 60 cents. Subsequent and consecutive insertions of same ad: half price.

Classified display— $1.00 per inch per insertion.

Service charge for Advocate box number— 50 cents.

In Memoriams and Cards of Thanks— 4 cents per word, minimum charge $1.00.

Open House and Engagement or Wedding Announcements— minimum charge $1.50 for 50 words or less.

Notices in "Coming Events" column— minimum charge $1.00.

A 10% book-keeping charge will be added each month on overdue classified accounts.

**— PHONE 485-2036 —**

## FOR SALE — MISC.

3 COLLIE PUPS to be given away. Contact 485-6685, Vulcan. 44-2x

CHESTERFIELD & CHAIR for sale; also Dining Room Suite; 2 Bedroom Suites; 12 Cu. Ft. Fridge; Metal Cabinet; Tape Recorder; Desk and Dryer. Phone 485-2587. 44-4x

REFRIGERATOR and Gas Stove for sale, apartment size; Old Chesterfield and Chair. Phone 485-2417. 44-1x

SACRIFICE— Champion Chinchilla breeding stock for sale. Pair $750. From original 3, now have 29. Reason for selling, too many other interests. Cages and all included. What offers? Contact J. F. Heimbecker, 39 Mayfair Rd. S.W., Calgary. 44-1x

TREADLE SEWING MACHINE for sale. Apply to Mrs. James Fraser, Carmangay. 44-1x

MANUAL BALE STOOKER for sale, 6 or 10 bales. $150. John Gaja, phone 652-7345, High River. 44-6x

16-FT. TRAILER for sale. With stove, ice box, sleeps five. Apply E. F. Bardock, 485-2734. 44-1p

SELF-CONTAINED TRAILER for sale. Will consider late model camper as trade-in. L. W. Greenlee, Vulcan. Phone 485-2550. 43-tfx

ACME RANGETTE; Complete Wooden Double Bed; 3 100-Lb. Propane Bottles; John Deere D Tractor; Small Westfala Cream Separator for sale. Phone 485-2428. 43-3p

CENTENNIAL SEALS, Stationery, Scarves, Trays, Serviettes and Novelties at Vulcan Pharmacy. 42-tfx

FOR YOUR BEAUTY Counselor Products phone Nora Howerton, 485-6805. 36-tfx

**CONCRETE GRAVEL**
**— FOUR SIZES —**
**Washed — Crushed —Screened**
**ALSO ROAD CRUSH AND PIT-RUN**
**Deliveries— Phone 362-3725**
**— OPEN —**
**MON. - FRI., 8 a.m. to 5 p.m.**
**KLEENBIRN COLLIERIES LTD.**
**Bow City, Alta.**
5-tfx

LIABILITY COVERAGE can be combined with your fire insurance at very little extra cost. See J. Lundy Findlay, insurance agent. 43-tfx

LIFE INSURANCE in its many forms should be discussed with J. Lundy Findlay, associate C.L.U., who has been district underwriter for the Life Insurance Company of Alberta since 1947. An enquiry entails no obligation. 43-tfx

## LIVESTOCK

20 COWS WITH CALVES for sale. Phone High River, 652-2677. 1-x

7-YR.-OLD PINTO GELDING for sale. Good with children, $150 or best offer. Contact Marie Tolsdorf, Box 1165, Lethbridge. Also experienced man wanted to train and break 3-yr.-old Reg. quarter horse. 44-4p

PUREBRED ANGUS BULLS, 1½ yrs. old, 700 to 1000 lbs., for sale. Prices to start at $300. Can deliver. Phone 235-2133, R. H. Hart, Claresholm. 43-4p

REG. HEREFORD BULLS for sale, 2 years old, Polled and Horned. E. F. Noad, High River. Phone 652-7054. 43-5x

HEREFORD BULL, 2 years old, for sale. Phone R210, Champion. 43-2p

**STAVELY LIVESTOCK COMMISSION CO.**
**Auction Sales**
**EVERY THURSDAY**
**— At 1:00 p.m. —**
**All Classes Cattle & Hogs**
**Sales Conducted by Auctioneers Herb Christie and Gerry Going**
**Ph.: Stavely 50 - Taber 223-3460**
25-tfx

PUREBRED ARABIAN Stallion services available. Victor Pasha No. 15301 (grey). Bred by Cartwright D. Ranch. Standing at M. T. Scobie, Kirkcaldy. Phone 485-6821. 33-tfx

**Hi-Hog Pig Pens**
**AND STEEL BARN DIVIDERS**

A complete line of heavy duty Fence, Posts and Gates for hog production.

Let our Hi-Hog man come and show you a sample of our fence. Free estimates.

**— Call —**
**AL KNEESHAW**
**Bus.: 283-0413 Res.: 283-6300**
**Calgary — Alta.**
43-tfx

2 REG. HEREFORD BULLS for sale. Coming 2 years old. Bill Lucas, phone 485-6625, Vulcan. 28-tfx

## CARS & TRUCKS

1962 ENVOY 4-Dr. Sedan for sale, stand., good condition. Contact Box 142, Lomond or phone 792-3685. 44-3p

**THREE SEVEN 1965 I.H.C. LODESTAR GRAVEL TRUCKS**

3 1965 I.H.C. 1700 LODESTAR GRAVEL TRUCKS WITH HOIST AND BOXES

Nearly ½ new price. 169" wheel base. 900 tires, 18,500 lb. 2-speed rear axles. 5 Direct transmissions, 345 V-8 motors. Road tanks. Could take a 14' grain box.

Previously owned by County of Vulcan. Carefully maintained and operated. Terms arranged and trades accepted. Some of the trucks not available until approx. April 5.

**FROM $4,100 to $4,600 each**

**— Ford & Case Dealer —**
**WHEAT CENTRE MOTORS LTD.**
**Vulcan**
**Ph.: 485-2096 Nights: 485-2346**
30-tfx

NEW & USED CARS, all guaranteed at lowest prices. See them today. Big Savings for you at the "OK" Used Car Sign. Richardson & Gould Ltd. Phone 485-2211. 32-tfx

## GRAIN

VICTORY SEED OATS for sale. Germination 97%. Certificate No. 76-21428. Henry P. Hanson, Vulcan. Phone 485-6521. 34-tfx

HAY FOR SALE, crested wheat and alfalfa mixture. C. R. Litchfield, phone 684-3456, Blackie. 22-tfx

**SEED GRAIN**
—2nd Generation Canthatch.
—Certified Canthatch.
—Certified Redwood Flax.
—Certified Raja.
—Victory Seed Oats.
**Apply Albert Markert**
**Phone 485-6711** 32-tfx

VICTORY SEED OATS for sale. Wild oat free, 97% germ. Doug Stinson, Ensign. Phone 485-6558. 38-tfx

REDWOOD FLAX grown from reg. seed. S.C.S. No. 6 — 1465 Raja flax S.C.S. No. 6 — 1469, cleaned and sacked. Phone 534-2460, W. J. Hagedorn, Mossleigh, Alta. 34-tfx

## FARM MACHINERY

INLAND 33-Ft. WEED SPRAYER, used, all in operating condition for sale. Ideal for small farm, only $75. Ray G. Despas, phone 684-3535, Herronton. 44-2x

FERTILIZER ATTACH. for 12-ft. drill for sale. Phone 8, Champion. 44-1p

1— Super 95 M.F., hyd. recently overhauled.
1— 44 Massey with live hyd., New Idea front-end loader, ready for the field.
1— 14-Ft. Oliver Deep Tillage with Miller rod weeder attch., 1" x 2" shanks.
2— I.H.C. No. 5 12-Ft. Rod Weeders as duplex, late models with square rod.
2— J.D. 500 12-Ft. Rod Weeders, 3 years old in perfect shape with hitches.
1— 12-Ft. Cockshutt Disker with 20" pans less seeding attach.
1— 12-Ft. J.D. Surflex Tiller with s.i.a., good disks.
1— 14-Ft. J.D. Cultivator.
3— 12-Ft. I.H.C. No. 7 C.I.D. with all hitches to pull either 12 ft. or 36 ft.
1— 16-Ft. J.D. Late Model Series 100 Deep Tillage, with J.D. rod weeder att., new shovels.

**RICHARDSON & GOULD LTD.**
**Cockshutt Farm Equipment**
**Phone 485-2211 Vulcan**
42-3x

5010 JOHN DEERE DIESEL for sale. 720 hrs., perfect condition. $7800, or will trade for grain. H. Takeda, Rosemary. Phone 378-4527. 39-tfx

428 COCKSHUTT COMBINE for sale. Real good condition. Apply P.O. Box 46, Lumby, B.C. 41-6x

## HOUSES & FARMS

WOULD LIKE TO BUY or rent 3-bedroom house. Mrs. E. Hann, Vulcan. Phone 485-2469 evenings. 44-2p

5-ROOM HOUSE for sale, to be moved. Phone Milo, 444-3880. 44-4x

COZY 2-BEDROOM HOUSE, including garage for sale, well landscaped. Close to both schools. Phone 485-2327. 42-3p

SMALL, 2-BEDROOM HOUSE for sale. Phone 485-2003, Vulcan. 42-6x

VARIETY OF HOUSES and Duplexes for sale. J. Lundy Findlay, Vulcan. 38-tfx

SECTION OF LAND, east of Lomond for sale. Bldgs, 300 acres irrigable. See J. Lundy Findlay, Realtor, Vulcan. 37-tfx

NEWER HOUSE for sale, in excellent condition, including finished basement and double garage. Phone 485-2429. 37-tfx

OLDER BUNGALOW for sale. Phone 485-2429. 37-tfx

REDUCED FARM FIRE Insurance rates for members of Rural Fire Protection groups. For best rates available see J. Lundy Findlay, insurance agent. 43-tfx

## FOR RENT

FURNISHED SUITE, room or light housekeeping, parking, central location. Phone 485-2441. 33-tfx

SEMI-FURNISHED SUITE for rent. Full bath. Phone 485-2798. 32-tfx

## WANTED

MODEL GT-MM TRACTORS wanted for wrecking purposes. Phone 8, Champion. 44-1p

MODERN HOME— Responsible businessman requires 3-bedroom modern house for rent (or with 2 large bedrooms) Write Box B, Vulcan Advocate. 44-4x

BARLEY, WHEAT and OATS— Phone Calgary 272-1219, J. Reed. 14-tfx

## LOST

2 WEAREVER PIE PLATES, aluminum, lost at the Lomond 4-H Rally. Please phone 792-2224. 44-1p

## BUSINESS OPPORTUNITIES

BLACKSMITH AND WELDING SHOP fully equipped for sale. Also 3-bedroom house. Good business and location. Will sell together or separately. Elderly couple wants to retire. Phone 362-2770 or write Box 681, 503 2nd Ave., E., Brooks, Alberta. 33-tfx

## EDUCATIONAL

**BE A HAIRDRESSER**

Join Canada's Leading School. Great Opportunity. Learn hairdressing — pleasant dignified profession — big wages. Thousands successful Jacobson's graduates. America's greatest system. Illustrated catalogue free. Write or call Jacobson's Beauty Academy, 128A 8th Ave., West, Calgary, Alberta.

## HELP WANTED

RELIABLE GIRL or WOMAN for summer holiday months wanted for housekeeping and baby-sitting duties. Live in. Write Mrs. W. Lalonde, Box 471, Nanton or phone 486-2196 from 9 to 6 or 486-2329 after 6 and Sundays. 44-2x

TRUCK DRIVER wanted for months of June and July. Phone 485-2150. 44-tfx

## WORK WANTED

AUTOMATIC SAW-FILING. Les Johnston, 485-2395. 3-tfx

PIANO TUNING & REPAIRS. Art Turley, phone 485-6601 or 485-6589. 9-tfx

## NOTICES

ATTENTION! Horse Breeders. Frozen semen is now available for insemination of horses. Good selection of breeds. For further particulars contact Vulcan A.I. Unit. 43-3x

**FACED WITH A DRINKING PROBLEM?**
Perhaps Alcoholics Anonymous Can Help.
Write to Post Office Box 22 or Phone 485-6605 or 485-6651, Vulcan.

FOR ALL CLASSES of Insurance: Fire, Life, Auto, Liability, etc., see J. Lundy Findlay, agent. 43-tfx

FOR ASSISTANCE IN ESTATE Planning see J. Lundy Findlay, district underwriter for the Life Insurance Company of Alberta. 43-tfx

FAMILIES of problem drinkers needing understanding and information, write Al-Anon, Milo, Alta. tfnx

RELIANCE STORAGE and Cartage Co. Ltd. of Calgary have appointed J. Lundy Findlay of Vulcan as their agent for the County of Vulcan. Mr. Findlay can give estimates and arrange moving services anywhere in Canda or the United States. 43-tfx

**Have YOU Made Your Will?**
Protect your family and, having done so, don't forget your favorite church, lodge, service club or other charitable organization. Your support is always needed and in this way your name will be perpetuated and you will continue helping the organization you supported in life.
Make Your Will NOW!
(This advertisement sponsored by the Vulcan Lions Club as a Community service.

## CARDS OF THANKS

We would like to thank everyone for coming to our tea honoring the Senior Citizens of the district. Thank you to those who brought or sent antiques for the display. We are sorry if anyone was left out.
—Arrowwood Girl Guides. 1-p

Many thanks to all our friends who sent cards and letters expressing their kind sympathy toward us in our recent bereavement. They were much appreciated.
—Mr. and Mrs. H. B. Ulrich and family. 44-1x

We would like to express our appreciation and thanks to our neighbors and friends in the Champion district for the cards, flowers and all acts of kindness extended to us in the recent loss of our brother-in-law Arthur Williams of Calgary.
—Opal and Albert Orcutt. 1-x

We wish to sincerely thank all our relatives and friends who assisted us in making the day following Brian's ordination so very wonderful. We particularly wish to thank Father McCallum for his invaluable aid and Mrs. Kryzanowski, Mrs. Letal and Mrs. Hoffarth, members of the Carmangay Altar Society, for their assistance in serving at our family dinner and open house. Our grateful thanks too to Harold Lehto and Bob Parker and also to our many friends who called to honor Brian.
—Helen and Frank Hubka. 1-x

We would like to sincerely thank all our friends, relatives and neighbors for the cards, floral tributes and contributions to the Retarded Children's Fund. A special thank-you to those who served the lunch after the service. It was all very much appreciated.
—Julie and David Nelson and Twyla. 44-1p

I would like to take this opportunity to thank my friends and Dr. Tompkins, all the staff of the Vulcan Hospital and to those who sent cards and visited me while I was in the hospital. Also a special thanks to Dick Teasdale and Elmer Jensen for seeding my crop, which was greatly appreciated.
—Jack Gerhan. 44-1p

My sincere thanks to Dr. Tompkins, matron, nurses and staff of the Vulcan Hospital for the kindness and care I received while there, also to friends for visits, cards and enquiries.
—Helen Sansome. 44-1p

St. John's Anglican Guild of Lomond wish to thank everyone for donations or help with our annual Strawberry Tea, to make it the success it was. 44-1x

## CHURCH NOTES

**VULCAN E.U.B. CHURCH**
**M. R. Heebner, Pastor 485-2581**

**Friday—**
8:00 p.m.— Hour of Power.
**Sunday—**
10:00 a.m.— Sunday School.
11:00 a.m.— Children's Day Program.
7:30 p.m.— Special Musical Program Team from Hillcrest Christian College, Medicine Hat.
**Bible Believing — Christ Centered**

**THE WHEATBELT MISSION**
**The Anglican Church of Canada**
**The Rev. E. W. Clarke**
**SUNDAY SERVICES**
St. John's Lomond
9:00 a.m.— Morning Prayer.
St. Aldhelm's, Vulcan
10:30 a.m.— Morning Prayer.

**PENTECOSTAL TABERNACLE**
**J. F. Lynn — Pastor**
**Phone 485-2352**
**Sunday Services—**
10:30 a.m.— Sunday School.
11:30 a.m.— Morning Worship.
7:30 p.m.— Evening Service.
**Friday—**
8:00 p.m.— Family Night.
Everyone welcome.
The Church Where Happy People Make You Welcome

**VULCAN UNITED**
**Rev. Wellington Dormer, Minister**
**Sunday Services—**
9:45 a.m.— Senior Church School.
11:00 a.m.— Junior Church School.
11:00 a.m.— Morning Worship. (Nursery for small children.)
A Warm Welcome Awaits You

**VULCAN CHURCH OF CHRIST**
**Ronald J. Pelham, Minister**
**— SUNDAY SERVICES —**
10:30 a.m.— Church and Bible School for the whole family.
A Christian Welcome Awaits You
Our Creed Is The Christ
Our Book Is The Bible

# FARMERS —SEE DEL McQUEEN AT THE VULCAN COUNTY OFFICE FOR HAIL INSURANCE IN THE ALBERTA HAIL INSURANCE BOARD HAIL INSURANCE

Alberta Crop Insurance Corporation
AGENT: C. E. FULTON
2 doors up from United Church
Phone 485-2517
Vulcan Alberta

Dr. Clifford A. Palmer
OPTOMETRIST
EYES EXAMINED
407 5th St. South,
LETHBRIDGE
— Phone 327-4222 —

F. U. A.
AUTO & FIRE
INSURANCE
with Co-operative
Fire & Casualty Co.
— DISCOUNT —
on Farm Cars and Trucks
BERT BLIMKIE
F.U.A. Insurance Agent
Phone 643-3622 — Carmangay
Alberta Wheat Pool No. 1

SUNSHINE
Service Station
MOSSLEIGH
Hardware
Electrical Appliances & Service
CASE MACHINERY
Noble Blades — Graham Plows
Phone 534-2214 — Arrowwood

Television
and
Radio
Service
At
Vulcan Electric
CO.
Phone 485-2127 Vulcan

## Brian Hubka Ordained As Catholic Priest

Brian Francis Hubka, son of Mr. and Mrs. Frank Hubka was ordained a priest at St. Mary's Cathedral, Calgary, on May 27th.

Father Hubka celebrated Solemn Masses at Sacred Heart Church, Carmangay, and at Christ the King Church, Claresholm, on May 28th., with Rev. John Rose, Edmonton, as Deacon and Rev. Joseph Molnar, Claresholm, Subdeacon. At Carmangay the other ministers were Ted Shaw, Vulcan, and Douglas Kryzanowski and Eldon Hubka. At Claresholm the other ministers were Pat Doyle, Douglas and Pat Pfefferle.

Breakfast was served by Mr. and Mrs. Bob Hubka and a family dinner was enjoyed at the home of Mr. and Mrs. Rudy Hubka. Open house followed at the family home in the late afternoon.

## Manpower Dept. Representative Here Thursdays

The Department of Manpower & Immigration is bringing the employment service to the people. In line with a statement by the Prime Minister that all federal government services should be made available to all Canadians, the Canada Manpower Centre in Calgary is offering their service to this area on a regular basis.

A manpower counsellor will be available for interviews or discussions on the main floor of the Vulcan Hotel from 9:00 a.m. to 1:00 p.m. each Thursday through to June 15.

Employers and workers, or job seekers, are invited to drop in for a friendly discussion. Information on the new Occupational Training Act, the Manpower Mobility Program and the services offered by the Canada Manpower Centres will be available.

Although the office hours are set from 9:00 a.m. to 1:00 p.m., appointments may, if necessary, be made for later in the afternoon.

The Department is hopeful that residents of Vulcan and surrounding community will take advantage of this service.

Alberta is the only province with no provincial retail sales tax.

# On Stage At C.C.H.S.

Students at County Central High School are now facing their moment of truth with final exams upon them but it's pleasant to look back on another of aspect of school life, not so crucially important but most enjoyable and rewarding in its own way. This photo montage is of the school Variety Night, March 10 and at left is Principal A. Husby as he unfolds an unknown acting talent during a TV comic pantomime. To the right is Betty Dakin who dressed the part for her portrayal of the lead role in Annie Get Your Gun. Below left is a vocal quartet including Beverly Budd, Carolyn and Marylin Wedder and Rob Budd, while at bottom right is a trio made up of Betty Ellis, Rose Ann Findlay and Mirna Minty.

## These Are The Things We Did Last Christmas

(It's another season and Christmas is the furthest subject from the minds of readers. But just for a few minutes of reminiscing let your thoughts wander back to the 1966 yuletide weeks as you review the events you took part in).

For most residents of the town and district December was a month that at times approached the impossible, with household Christmas preparations, church preparations, school preparations, and dozens of other details that preceded the actual participation of the season's events.

Although the snowstorm this area received the week before Christmas left several inches of snow lying open to wind, drifting did not occur seriously and highways were generally in good condition for holiday driving.

The snow also provided a welcome setting for perhaps the best display of home lighting and decoration seen at Vulcan. As well as Christmas trees in the windows, more homes were outlined with lights and each year a new combination of colors springs up at homes. Dave Schierman had two ribbons of blue lights going up the sides of his amateur radio antenna to a bright, effective star-like light at the top while at the Marshall home a network of lights ran up along the rooftop TV antenna wires. The front of the two-storey Wylie home downtown was outlined in a large star effect while at many homes, lawn trees were decorated with lights.

Also growing in numbers are the outside nativity scenes, Santa and reindeer figures, their beauty all spotlighted and enhanced by the fresh snow. In one window a life-sized Santa sat in a chair looking out at the Christmas scene set up on the lawn outside.

A record business was done in the sale of Boy Scout Christmas trees by committee members Keith Fisher, C. H. Hanna and Earl Galloway. There were 455 Douglas firs and jack pines bought from Grasmere, B.C. and 80 more were later purchased as supplies ran low. Ready-made centre pieces were also sold and net proceeds from the whole operation amounted to $606.

As usual the December whirl began with the Lions Club Turkey Shoot and the following Saturday saw Santa in town for the afternoon and part of the evening. A new slant in a Christmas party for County employees went off successfully the night of the 10th when they all gathered at the Armouries for a dance to the music of Art Turley and his group and ended the evening with a supper. The Turley Orchestra helped bring in the Christmas season at the Peter Dawson Lodge by entertaining there before the armouries dance.

On Wednesday, Dec. 14, over 450 persons attended the annual Carol Festival where families sang and heard the music of Christmas in a program of choirs, soloists, small groups and the Vulcan County Band.

Another annual event, the Calgary Highlanders' Christmas Dance was held Friday, Dec. 16 with the Raymond Canadians providing music for about 150 patrons. That same evening the Vulcan golf clubhouse was in festive celebration as members and guests enjoyed their Christmas party.

Through the weeks preceding Christmas Day there were, in addition to these major social functions, an assortment of bake sales, bingos, bazaars, card parties, children's church Christmas programs, not to mention the many private house parties and holiday dances in the surrounding district.

Christmas Eve found many worshippers turning to their church for observance of the birth of Christ while at other churches, services were held Christmas Day.

On Tuesday, Dec. 27, members and guests of the Vulcan Golf and Country Club gathered during the afternoon for the yearly open house.

Three nights later the Armouries was again filled with celebrants at the Yuletide Ball sponsored by the Vulcan Chapter A.A.R.N. Net proceeds from this function will be turned over to the Vulcan and District Recreation Centre.

To bring the season to its climax the Vulcan Elks Lodge and Highlanders combined to sponsor the New Year's Eve dance at the Armouries, which drew another large enthusiastic crowd.

To add to the Yuletide touch, members of the Vulcan Hi-C group sang carols at the Blunt's Nursing Home, Peter Dawson Lodge and other points in town. Another group of six or eight singers travelled the town on their own, singing at doorsteps while from the west end of main street many residents were pleasantly surprised to hear a nightly carol program from the outside loudspeaker at the Al Dakin home.

Practically every service club, lodge and ladies' group had a special evening devoted to Christmas to further fill the calendar. One local resident played it smart and held her yueltide open house after the season was over and her friends were probably thankful for her good judgement.

## Six Births At Hospital In May

Six births, including twin girls, were recorded at the Vulcan Municipal Hospital in May:

To Mr. and Mrs. Don Hearn, twin daughters.

To Mr. and Mrs. Jack Deans, a son.

To Mr. and Mrs. Dave Wylie, a daughter.

To Mr. and Mrs. William Ferguson, a daughter.

To Mr. and Mrs. Donald Mitchell, a daughter.

### KIRKCALDY

Mr. and Mrs. Allan Dunbar and son of Hammond, Indiana, visited with the former's uncle and aunt Mr. and Mrs. Bert Maisey on Saturday.

Mr. and Mrs. Jim Kettleson and family and William Munro of Calgary were Sunday visitors at the Evan Munro home.

Mr. and Mrs. Stan Comstock and Keith were Lethbridge visitors on Sunday.

CARS AND TRUCKS—
—1962 RAMBLER 4-DR., 6 cyl., standard.
—1963 VALIANT 200 4-door, excellent shape.
—1950 DODGE 2-TON, box and hoist.
—1962 STUDEBAKER V-8 Sedan, a nice clean car.
—1950 DODGE 2-TON TRUCK with box and hoist. ..... $750
MACHINERY—
—DU-AL FRONT END LOADERS:
Best front end loader at a price you can afford. Come in and see them.
—SCAMPER TRAILERS— 16 ft. and 17 ft., now on hand. Drop in and see these new trailers.
—17-FT. TEEPEE TRAILER, self-contained.
HARRIS MOTORS
CHAMPION
Bus. 10 —Phones— Res. 15

LOOK
Plan Now To Attend
VULCAN ELKS
July 1ST Celebration
The Biggest and Best in Years!
Big Parade at 11 a.m.
(Parade Entries Solicited)
— BARBECUE AT NOON —
Vulcan County Band in Attendance
Free Ice Cream and Soft Drinks For All the Kids

VACATION SPECIALS
FIRST LINE
GOODYEAR
POWER CUSHION RAYON
TIRES
1/3 OFF
MEL'S Royalite Service Ltd.
Phone 485-2719 Vulcan, Alta.

GAREAU'S IRON WORKS
- We have new and used blades for sale.
- We put on any make of hoist for truck box to order.
- New packer hitches put on discers.
- New replacement blades for sale.
- We sharpen discs, plough shares, cultivator shovels and blades.
- We strip old blades and make them like new.
- We have a good stock of iron and plate on hand.
- All work at reasonable prices. Come and see us for your blacksmithing & welding.

Gareau's Iron Works
Bus. 485-2170 — Vulcan — Res. 485-2033

County of Vulcan No. 2
4-H
Achievement Day
Saturday, June 17th
IN THE VULCAN ARENA
The following 4-H Beef Clubs will be competing for top awards:
- LOMOND
- MOSSLEIGH
- ARROWWOOD
- VULCAN WEST-ENSIGN
- BERRYWATER

A total of 86 Baby Beef Calves will be offered. Judging gets under way at 8:30 a.m. Presentation of Awards is at 2:00 p.m., and Sales of Calves begins at 2:30 p.m.
The judge will be Mr. Buchanen of Pincher Creek
Auctioneers for the day will be Charlton and Ruggles

MEL'S MOBILE WOODCRAFT
Cabinets — Renovations
Store Fixtures — Upholstery
MEL MARSHALL
Phone 485-2739 Vulcan

ROYALITE PRODUCTS
OPEN DAILY
for Gas, Oil and Minor Repairs
MEL'S ROYALITE SERVICE LTD.
Phone 485-2719 Vulcan

COMMERCIAL PRINTING
Phone 485-2036
THE ADVOCATE VULCAN

Sluggish Kidneys May Bring Restless Nights
If you "fight the pillow", toss and turn all through the night and don't really know why — perhaps here's news and help for you! One cause of such restlessness may be traced to sluggish kidney action. Urinary irritation and bladder discomfort may follow. The result can be backache and restless nights. This is when Dodd's Kidney Pills can help bring relief. Dodd's stimulate kidney action, helps relieve the irritated condition that causes the backache. Take Dodd's, and see if you don't feel better, rest better. Don't wait. Ask for Dodd's Kidney Pills at any drug counter. Used successfully by millions for over 70 years.

ATTENTION FARMERS
Tillage Field Day
Wednesday, June 14th
— 1:30 P.M. —
At the farm of NORM JACOBSEN,
1 mile east and ¼ mile North of
ARROWWOOD
FEATURING:—
- Demonstrations on Tractor Slippage
- Adjustment of Cultivating Equipment.
- Cultivator Shovels — which ones to use.
- Trash Handling.

Co-sponsored by the Arrowwood Lions Club, the County of Vulcan Agricultural Service Board and the Extension Branch of the Alberta Department of Agriculture.

**David B. Smith**

The appointment of David B. Smith as general manager of Canadian Western Natural Gas Company Limited is announced by Murray E. Stewart, president, following the retirement May 31 of Harry M. Hunter. Mr. Smith, a native of Edmonton and a graduate of McGill University, and Massachusetts Institute of Technology, has been with Canadian Western in Calgary since 1959. Latterly he has been manager of the gas supply department.

## ALSTON

Richard Smith, Mary Carlson, Ed, Don, and Karen drove Mrs. Neilson to Cardston on Sunday.

Elva Smith motored to Great Falls on Monday to meet Linda and Lorraine who have just returned from a visit with their brother-in-law and sister, Mr. and Mrs. Dennis Bullock and family.

Marjorie and Debbie Carlson were among the students of the Champion Junior High School sports group who visited Calgary on Saturday.

Mr. and Mrs. Cameron Middleton, Mr. and Mrs. Mike Beingessner, Stanley Fath, and Mr. and Mrs. Jack Middleton were the district members who attended the funeral services of J. D. Hagerman. Anne Middleton stayed up Friday night with Mrs. Hagerman to attend the funeral of Jack Hagerman also.

Mr. and Mrs. George Mueller were business visitors to Lethbridge on Monday.

Mr. and Mrs. Ivar Ivarson and Harlen were Saturday visitors to Calgary.

VISITATION NIGHT. A carload of Vulcan Lions visited the fledgling Blackie club a few weeks ago and performed a duty six months overdue. A leather brief case, not on hand at the time of the Blackie club's Charter Night, was presented by Art Jones, local president at that time. A group of the Blackie executive surround Past President Art as he makes the presentation to Blackie President Ellard Egeland. From the left are: Darryl Laycraft, Art, Montie Southgate, Darryl, Keith McKeague, David Suitor and Zone Chairman Leigh Williams. A successful project jointly sponsored by the Blackie Lions and the Chamber of Commerce was the Las Vegas Night.


SPOIL HIM A LITTLE...

**it's Father's Day**

— SUNDAY, JUNE 18th —

May we offer these suggestions—

FOR GOLF—

GOLF SHOES — GOLF SLACKS
GOLF SOCKS — GOLF SHIRTS

A full range in styles and shades of wash-and-wear slacks styled by Day's and G.W.G.

FOR THE WESTERN-MINDED FATHER—

WESTERN JACKETS — WESTERN BOOTS
WESTERN FELT AND STRAW HATS

See our new display of Western Belt Buckles

FOR THE STYLE-CONSCIOUS—

See our large range of long and short sleeve SPORT SHIRTS. Colors influenced by Mexican shades: Chili, Lime, Lemon, Orange. Our manager calls these the FRUITY line of shades.

**McASKILE'S MEN'S AND BOYS' WEAR LTD.**


# Champion

Sympathy of the district is extended to Mr. and Mrs. Mervyn Smith and family, Mrs. Alice Yakilic, Carol and Darrel of Lethbridge on the passing of Mike Yakilic in Lethbridge on Saturday evening.

Mr. and Mrs. Bill Deimert recently visited at the home of their son-in-law and daughter, Mr. and Mrs. Reg Mollard in Calgary where they celebrated their 48th wedding anniversary. David Mollard will be going to Expo with three other Calgary Air Cadets.

Mr. and Mrs. O. Hagg, Mr. and Mrs. W. I. Harris and Mrs. Dave Adams and Mr. and Mrs. A. Orcutt attended the Arthur Williams funeral in Calgary last week.

Mr. and Mrs. Henry Ferguson accompanied by Mrs. Margaret Rhodes attended Convocation exercises at the University of Alberta in Edmonton. Norma Ferguson, only daughter of Mr. and Mrs. Henry Ferguson received her Bachelor of Education degree at these exercises.

Mrs. W. I. Harris and Mrs. W. Keenan were among those who received honorable mention when the Sicks Brewery held their Industrial Art Exhibition in Lethbridge recently.

Mr. and Mrs. Alfred Vaage were among those Canadian Farmers and ranchers who flew to the South Pacific on the Free Press Weekly tour early this year. They found a whole new world of Agriculture with intriguing differences from what they were used to in Canada, sometimes startling contrasts. Some similarity between Western Canadian grain farming operations and the massive Australian grain properties was apparent, but even, there handling methods, seasons and grain varieties added to the contrast. Mr. and Mrs. Vaage found the climate very hot, much different than we at home were experiencing, and took lots of pictures to remind them of their trip. A very good write up about their trip along with a picture of Alf on horseback was carried in last week's Free Press.

Mr. and Mrs. Don Clifford and family were Calgary visitors on Sunday.

Leslie Petronech and Norma Ferguson are both working at Innisfail.

Rev. Bruce Fyke attended a conference in Edmonton last week.

Mr. and Mrs. N. Fyke of Saskatoon visited at the Fyke home here for two weeks.

Mrs. Jack Sanderson and Edna and Mrs. T. B. Holm and Mike left on Friday for Expo.

Dan Lang of Lethbridge spent the weekend at the home of Jack Howerton.

Mr. and Mrs. O. Overland and family and Mrs. Rachel Taylor of Calgary were Sunday visitors at the home of Mr. and Mrs. Robert Fath.

## GREEN ACRES

BLAIR SHAW
District Agriculturist

**LAWN WEEDS**

Weeds have sometimes been defined as plants growing in the wrong place. And homeowners, facing another seasonal struggle to keep them out of their lawns, probably will agree with this definition.

Although the list of weeds around Vulcan is fairly lengthy only a few species are adapted for growth in lawns.

Of the lawn weeds, the most troublesome are the perennials, like the dandelion, that have their growing points almost at ground level and produce their seed close to the soil surface. These weeds persist year after year despite repeated mowings of the lawn. Other perennials, like yarrow that normally have flowering stems a foot or more high can survive repeated cutting and persist in lawns as low vegetative mats that never flower.

Many annual weeds appear in newly seeded lawns but most are eliminated after the lawn has been cut a few times. Mowing, however, will not get rid of some of those having their leaves and flowers near the ground —annual chickweed, black medic, and the crab grasses.

Although the kinds of weeds that pose a problem in lawns are relatively few in number, they are well adapted for growth in this habitat and, accordingly, are very difficult to eradicate.

The development of the selective herbicide 2,4-D provided the first effective method of eradicating many broadleaf weeds like dandelion without harming the grass. More recently, other selective herbicides have been introduced and these enable the homeowner to keep his lawn free of almost all broadleaf weeds and many of the grass weeds.

Agricultural Research Workers have listed some pointers in using these chemicals:

—Apply a herbicide only in the amount recommended on the container label.

—Use of a pressure sprayer having a capacity of several gallons is recommended. This method gives the most effective results and is the most economical to use.

—Since herbicides are designed to kill plants, care is needed to make sure the spray does not come in contact with ornamentals or vegetables growing nearby.

Proper lawn management still remains the most effective way to control lawn weeds. Use of a herbicide will eradicate weeds already growing in a lawn, but only a strong, vigorous turf will prevent another invasion by them.

For further information, pick up any of the several publications available at this office.

## Our Alberta Heritage

**ALBERTA HOSPITALITY - THEN AND NOW**

Hospitality has always been a part of our Alberta heritage, though the way we show it changes over the years. In the Christmas season of 1848, the famous artist Paul Kane was given a proud welcome at Fort Edmonton, and stayed over for the New Year.
The holiday menu included boiled buffalo hump, a dish of dried moose nose known as "mouffle", whitefish delicately browned in buffalo marrow, buffalo tongue and beavers' tails. Later, he said that no dinner set on linen with silver candelabra ever matched the zest of the feast served by those sturdy, independent hunters and trappers.
Today we serve a different festive menu, but traditionally hospitality is as famous as ever in OUR ALBERTA. Courtesy Calgary Power Ltd.

Box 1900, Calgary — who will be pleased to send on request a copy of "Our Alberta Heritage".

## DID YOU KNOW?

The Province of Alberta is frequently called the Princess Province, because it was named in honor of Princess Louise Caroline Alberta, a daughter of Queen Victoria.


You Shoot! You Score!

with

Esso

at the

**MILO RACE MEET**

FRIDAY & SATURDAY, JUNE 9th-10th

PLAY
ESSO'S NEW HOCKEY GAME
— WITH —
JOHNNY MACKENZIE
STAR OF THE BOSTON BRUINS

SPONSORED BY YOUR LOCAL ESSO AGENTS

☆ NORM BUCHOLTZ, Vulcan
☆ BILL COLE, Carseland
☆ RAY GERDING, Milo
☆ PHIL CHAPMAN, Lomond
☆ BUD CULP, Arrowwood
☆ CHARLIE BEAUDIN, Cluny

FREE DRAW Free trip for 2 to any N.H.L. city of your choice or $2000.00 Cash

— Hot Shot Badges & Gold Hockey Pucks Free —

FOR ADULTS & CHILDREN ALIKE



UFA CO-OP

**U.F.A. Co-op Ltd.**

- QUALITY MAPLE LEAF PETROLEUM PRODUCTS
- BRANTFORD BALER TWINES
- SEE THE NEW "HANOVER" UTILITY OR STOCK TRAILERS

**Cash Dividends**

. . . paid on fuel and oil purchases in 1966 at Vulcan amounted to $3,800.00.

COME IN AND TALK ABOUT A MEMBERSHIP FOR 1967

**F. R. Jepps, Agent**
Phone 485-2129 Vulcan


## Professional and Business Directory


**Dr. D. G. Stokes**
CHIROPRACTOR
Office in Vulcan Hotel
Wednesdays and Saturdays,
9:30 a.m. to 4:30 p.m.
Phone Vulcan 485-2532
for appointment

**VULCAN SEPTIC TANK SERVICE**
WES STONEHOUSE
— Phone —
485-6769 or 485-2162

**APPLIANCE SERVICE**
VULCAN ELECTRIC
Phone 485-2127

**JESSE FARM**
EQUIPMENT LTD.
John Deere Dealers
PHONE 485-2226, VULCAN
PARTS AND SERVICE
for
Briggs & Stratton, Clinton, Johnson & Marine Engines

**T. G. BROWN**
Chartered Accountant
Office Phone 485-2781
2nd Avenue, Vulcan

**VULCAN ANIMAL CLINIC**
Phone 485-2377
After Hours:
485-6471 or 485-2063

**INSURANCE**
FIRE — AUTO — HAIL
— See —
R. E. CHAPMAN
Phone 792-3646 LOMOND

**Vulcan Funeral Home**
George Wisener, Prop.
— MONUMENTS —
24 HOUR CALL
Phone 485-2633 Vulcan

**Gillis Propane**
Authorized Propane Dealer
for
CANADIAN PROPANE CONSOLIDATED LTD.
— COMPLETE SERVICE —
Bulk, Bottles, Appliances,
Service and Repairs
Phone 485-2424

**A. & J. DRILLING CO. LTD.**
WATER WELL DRILLING
Apply or see
CLIFF ANDERSON
Phone 485-2154 Vulcan

**INSURANCE**
Contact
WES FULTON
— at —
WES FULTON INSURANCE AGENCY
Auto — Hail — Fire
Casualty
Educational Savings Plans
—Phones—
Bus. 485-2028 Res. 485-2795

**MARGANNA KENNELS**
Located 8 miles north, 2½ miles west of Vulcan.
Specializing in
Smaller Breeds
MARGARET HANNA, VULCAN
— Visitors Always Welcome —

**Norm Bucholtz**
Imperial Oil Agent
Phone: 485-2060
Res.: 485-2131
FERTILIZER

**DANIELLS' TIRE SERVICE**
VULCANIZING
AND RE-TREADING
Firestone Dealer
New and Used Tires
Will Take Wheat In Trade
Phone 485-2062 — Vulcan

**Vulcan Artificial Insemination Unit**
Technician:— BILL BIRCH
All Breeds of Cattle and Horses
Office Phone 485-2485
Res. Phone 485-6723
(preferably before 10:00 a.m.)
All Sires Proven
For further information call at Veterinary Office

**BARRON CATTLE LINERS LTD.**

**Pioneers . . .**

Since 1957 in Serving the West with Modern Equipment

Alberta Stockyards Bldg., Calgary

**Office 273-4014 Res. 255-1982**



THIRTEENTH ANNUAL

# RACE MEET

**Lake McGregor Memorial Park**

— MILO —

## Fri. & Sat., June 9-10

HIGHLIGHTED BY WORLD-FAMOUS

**CHUCKWAGON RACES**

7:30 p.m. Both Nights

Friday Races $400.00 Saturday Races $400.00

**Grand Parade, 11 a.m. Saturday**

PRIZES FOR ALL SECTIONS
Parade Marshall:— Art Marks
Phone 792-2154 Lomond
— $500.00 in Prizes and Trophies —

**Horse Races Both Days**

Starting at 1:00 p.m.
20 RACES FRIDAY 20 RACES SATURDAY
See Posters for Details

**Pari-Mutuel Betting**

BOTH DAYS

RACE MEET **QUEEN CONTEST** | **MIDWAY** ON GROUNDS

BOYS' & GIRLS' FOOT RACES SATURDAY NOON
Refreshment Booth Children's Playground

Announcer:— Commodore Allen
Starter:— Ole Willard
Art Marks, President Wm. Lewis, Secretary
J. E. Bushell, Treasurer
Art Nelson — Race Meet Manager

Bring the whole family and enjoy the races and sports —then spend Sunday fishing for trout and pike. You'll enjoy your visit with the friendliest people in Alberta.

— ADMISSION TO GROUNDS —

12 years and over:— $1.00 on Friday and $1.50 on Saturday. Entrance fee includes Grandstand, Chuckwagon Races and the day's entertainment.

Net Proceeds for Development and Improvement of the Lake McGregor Memorial Park

**DANCING BOTH EVENINGS**

Friday at Queenstown — Saturday at Milo

**PASADENA SALUTES CANADA** — Canada's Consul General R. G. C. Smith of New York accepts plaque awarding his country the first prize for international entries in the 1967 Pasadena Tournament of Roses parade from newly-installed Tournament president H. W. Bragg. The presentation was made recently at the Canadian Club in New York City as one of Mr. Bragg's first official duties. Canada's float in the January 2 Tournament of Roses parade depicted Expo 67 and Canada's Centennial in a spectacular 55-foot float bearing thousands of flowers.

# Blackie News

## BLACKIE

Sympathy is extended to the Wollersheim family on the passing of Mrs. Georgina Wollersheim in the Holy Cross Hospital after a brief illness.

Mr. and Mrs. Gordon Fairman were visitors at the home of Mr. and Mrs. L. Tucker and family.

Flores Groeneveld Jr. conducted the service Sunday on " The Teenagers Relation to Society". Next Sunday, June 11 at 10:30 a.m., the local Oddfellows and Rebekahs will conduct the service.

Sympathy is extended to the Litchfield family on the sudden passing of E. O. Litchfield in a car accident on Sunday evening.

**School Re-Union**

In this centennial year, it is planned to hold a re-union of former students, teachers of the Blackie school and any former residents who might be interested, on Sunday, July 29, 1967, rain or shine. Registration will be at the Blackie school from 1 p.m. to 3 p.m. A small registration fee will be charged to defray expenses.

There will be field sports during the afternoon, weather permitting; a joint pot luck picnic at 5 p.m. and a short program in the school auditorium at 7 p.m. followed by a dance.

Overnight accommodation could be provided if necessary.

The committee would appreciate knowing by June 30, if possible, whether you can come or not. Please reply to one of the following; Mr. and Mrs. Elmer Laycraft, Mrs. Ronnie Bird, Mrs. Jimmy Montgomery.

It is hoped you will pass the word along to your friends out of the district in case they have been missed hearing about it.

**CANADIAN CHAROLAIS ASSOCIATION**

Local breeders, Mr. and Mrs. John D. Montgomery have made plans to attend an International meeting in Calgary.

The Calgary Stampede is taking on an international flavor the first three days of the expected nine day bonanza. The fourth meeting of the International Charolais Federation is scheduled for Friday July 7. Last year's meeting was held in Buenos Aires, Argentina. Of the 48 countries where Charolais are being raised, 26 are members of the World Federation. July 6 will see the first Canadian Charolais competitive showing at a major event, featuring French born yearlings, two year olds, and Canadian-born pure French calves. In addition, top Canadian and American herds will be represented.

Being an international show, a panel of three judges will place the classes, one each from France, United States and Canada. Charolais breeders being noted for adopting new techniques, will incorporate an "Ultrasonic" machine to measure fat thickness and amount of actual red meat on the animals in an effort to give credit to show animals with the most red meat rather than the fattest overfit animal.

The Charolais Importation Breed originated in France and traces back to the 16th century. Animal health regulations have prohibited their importation to North America until the last two years when 325 Charolais came to Canada. The reason for the change in policy is due to improved animal health in France and their new improved testing techniques with the establishing of the Maximum Security Quarantine Station at Grosse Ile. The world demand for Charolais had developed due to their fast and efficient gaining ability and their being able to acclimatize to a very wide variety of conditions. The emphasis has been on meatiness, especially in the high priced loin and hind quarters.

The activities will begin July 5 and continue through to the 8th when, ranch, feedlot and scenic tours will begin. Headquarters hotel is the Calgary Inn. Information may be obtained from the Canadian Charolais Association, Lacombe.

**School Plants Trees For Centennial**

A year ago the Blackie Home and School completed a project of having a lawn started and fenced at the Blackie School. It was looked after during the summer holidays by our caretaker Ken Elliott. The grass came up lovely and green this spring.

Mrs. Laycraft's grade seven class prepared a high flower bed. Then holes were dug for trees and shrubs and good black loam was put in the holes.

After a visit to the Confederation Caravan May 19, the grades one to eight assembled for the Centennial planting. Mrs. Laycraft, chairman of the H and S committee, after a few comments, called on Carol Rowland who recited a very appropriate poem,When We Plant a Tree. Then Donna McIntosh read another poem, Trees.

Each teacher of each class had a tree or shrub to plant, assisted by Mrs. Raycraft and a pupil. Petunias were also set out and cosmos seed planted. Now each class will look after their own special project and it is hoped to have a lovely display for the summer and fall.

## EASTWAY

Mrs. Allan Sinclair, Mrs. Vic Rushfeldt, Mrs. Frank Love and Mrs. Norman Reynolds and boys attended the play put on by the grade 8 drama class in Milo on Friday.

Brenda Rushfeldt accompanied Marsha Willard to the Enchant races on Saturday.

Jim Howe and Duane Hill tried the fishing around Pincher Creek one day last week, without much success. While they were away Linda Howe and boys visited at the Bob Hill home.

Shirley Gooch and Darlene Scott spent the weekend at the George Gooch home.

David and John Unrau of Skiff are visiting at the Ed Lepp home.

Mrs. Baldwin spent a few days last week with her daughter, Marion in Calgary. Other Calgary visitors during the week were Mr. and Mrs. Andy Knive, Mr. and Mrs. Ed Lepp, Mr. and Mrs. Bill Marshal, Mr. and Mrs. Bill Holton and Mrs. Nellie Johnson.

Except for a few who are finished, the district farmers are all busy with seeding operations and hoping for continued good weather.

It takes 24 gallons of water to make a pound of paper.


**MESSRS. STACK & STACK**

BARRISTERS AND SOLICITORS

are pleased to announce the relocation of their offices at

6th Floor Crown Trust Building
407 8th Avenue S.W.,
Calgary, Alberta

EFFECTIVE JUNE 2nd, 1967

Telephone 269-4315



**REVELSTOKE**

**HAS THE ALUMINUM LADDER YOU NEED — AND**

THE BUY OF A LIFETIME FOR A "LIFETIME" . . .

5-FT. HOUSEHOLD STEP
Regular Price $14.95.
**SALE . . . . $11.49**

16-FT. EXTENSION
Regular Price $28.95.
**SALE . . . . $21.95**

20-FT. EXTENSION
Regular Price $34.95.
**SALE . . . . $26.95**

24-FT. EXTENSION.
Regular Price $40.95.
**SALE . . . . $29.95**

PLASTIC UTILITY PAILS .79

PLASTIC LAUNDRY BASKET $1.19

**REVELSTOKE BUILDING MATERIALS LIMITED**

Dick Hammer, Manager Phone 485-2037, Vulcan

WHERE BUDGET PLANS ARE EASY


ADVOCATE CLASSIFIEDS BRING SPEEDY RESULTS


*Swing to gas... it's the savingest!*

modern **gas** service

*your best value today*

canadian western natural gas company limited

Serving Albertans with Low Cost Natural Gas since 1912

LET US PROVE TO YOU WHAT CERTIFIED HORSE POWER MEANS TO YOU!

**Ask the man who owns one**

# Cockshutt Farm Equipment

**Drop around soon or give us a call — Norm will be pleased to discuss your requirements**

— FREE DEMONSTRATIONS GLADLY PROVIDED —

Phone 485-2211

**RICHARDSON & GOULD Ltd.**

# For Spring Work

THE ONCE-OVER JOB WILL BE WELL DONE WITH A

**COCKSHUTT 225 DISCER**

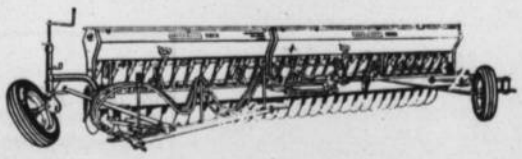

AVAILABLE IN 12' — 15' — 18'
DUPLEX 24' and 30'

SEE PEERLESS WOOD PRESERVERS FOR

**Fibreglass Stock Watering Tanks**

Won't Break — Won't Rust — Won't Rot
100% Guaranteed — A Lifetime Tank

FENCE POSTS — PLYWOOD — ROUGH LUMBER

**Peerless Wood Preservers Ltd.**

Right on the 4-lane Highway — Cayley
Phone 652-7112 High River

ADVOCATE CLASSIFIEDS BRING SPEEDY RESULTS

SEE US FOR REAL GOOD BUYS ON OUR

**LATE MODEL TRADES**

We have—
—DRILLS
—DISCERS
—CHISEL PLOWS
—TRACTORS, popular makes and sizes.
—TRUCKS

**Tractor Radio Special . . . 67.75**
This will not last much longer.

— Still Some New Machines At Less Than Cost —

**WILLARD EQUIPMENT**
LTD.

Serving Vulcan and District for 38 Years

— Phones —
Office: 485-2231
Parts: 485-2232

LYNX WELDING. An operator at the Western Welding Co. Ltd., of South Wales, is seen here welding the base of a pure aluminum tank with British Oxygen Company's (B.O.C.) Lynx 1 equipment recently.

Two of these tanks are being built for a north-west England company who are manufacturers of printing inks and other surface coatings; they will be used for the bulk storing of amine.

The tanks, 16 feet 6 inches high and 8 feet 9 inches in diameter, have a capacity of 6,000 gallons eaih. Lynx 1 and B.O.C. Argonarc equipment is being used for all the welding, some 850 feet of it in each tank.

**Nor-Ann Dairy Bar**
SHORT ORDERS AND TAKE-OUTS
Phone 485-2595 Vulcan

# District News

## VULCAN WEST

Mr. and Mrs. Bill Smith of Calgary visited with Mr. and Mrs. Bob Loose and family last Sunday.

Mrs. Don Williams of Trail, B.C., left for her home on Monday after spending several days visiting relatives here.

Mr. and Mrs. Paul Burnett of Lewiston, Idaho called on Mr. and Mrs. Allyn Speers one day last week.

Mr. and Mrs. Clarence Brown visited on Thursday with the former's mother Mrs. Viola Bisle in Calgary.

Mrs. Dora Salter was a weekend visiter at the home of Mr. and Mrs. Bob Hutton and family.

Mr. and Mrs. Clarence Brown and David were Lethbridge visitors last Saturday.

Mr. and Mrs. Bob Hutton and girls and Mrs. Dora Salter were Calgary visitors Saturday.

Mr. and Mrs. Bill McLaughlin and daughter from Sudbury, Ontario are visiting at the Allyn Speers home. On Sunday the McLaughlins, Mrs. Winter Speers and Mr. and Mrs. Allyn Speers visited at the home of Mr. and Mrs. Doug Honeyman in Calgary and also visited with Winter Speers a patient in the General Hospital.

Lyle Spanke was a patient in the General Hospital in Calgary a couple days last week and has returned home again.

Mr. and Mrs. Glen Cahoon of Prince George, B.C., were supper guests at the Bob Hutton home on Wednesday of last week. Mr. and Mrs. Cahoon and family also visited other relatives and friends in the district while here. They were accompanied home by Mrs. Robina Hutton for a months holiday.

Mr. and Mrs. Norman Whitehead and family spent Sunday-visiting with the former's mother Mrs. Mrs. Whitehead in High River.

Mr. and Mrs. Jim White, Mr. and Mrs. Sam White, Mr. and Mrs. Bruce White and girls gathered at the home of Mr. and Mrs. Norman Whitehead Thursday evening to help celebrate Sam White's birthday.

Mr. and Mrs. Cecil Dennison were Calgary visitors Thursday.

Ted Shaw from Edmonton spent a week visiting with his parents Mr. and Mrs. Lois Shaw.

Michael Shaw attended the Camp Counsellors Course at the Waterton Lakes over the weekend.

## REDLANDVIEW

Miss Shirley Love of Calgary visited with her parents, Mr. and Mrs. Willard Love on Tuesday.

Lynell Fulton attended High School Graduation exercises in Arrowwood on Friday night, and was a weekend guest of Barbara Zahursky.

Residents were sorry to learn of the death of Mrs. Neil Giles' brother, Mr. Johnston. The community extends their sympathy to the family.

Mr. and Mrs. Albert Schierman and family visited with relatves at Crossfield and Carstairs recently. On Sunday they were dinner guests at the home of Mr. and Mrs. George Hartung.

Congratulations are being extended to Mrs. Sandra Schierman who received her Bachelor of Education degree with distinction in Edmonton on Wednesday.

Congratulations are also extended to Brian Dunham who was one of the top six of a class of 94 medcal students at the University in the capital city.

Weekend visitors at the home of Mr. and Mrs. Albert Markert was their son Graham, and Miss Anna Fay Collins of Medicine Hat.

Mrs. Margaret Hanna motored to Calgary on Sunday and was accompanied by Pat Christensen and Donna Schneider. Pat remained in Calgary where she is employed with the Welfare Office. Donna returned to Edmonton where she is employed with Dr. Scott.

Miss Shirley Markert has accepted a position at the University farm in Edmonton for the summer months.

Ken Hartung, of Medicine Hat, spent the weekend with his parents, at their farm home.

Arthur White and sons Larry and Harley, of Calgary, visited at the home of Miller White on Sunday.

Among Calgary visitors last week were Mr. and Mrs. Bill Birch, Mr. and Mrs. George Hartung, Mr. and Mrs. Ted Hartung and Jesse, Mr. and Mrs. Ronnie Dunham, Mrs. Edith Dunham, Mrs. Victor Fulton and Mrs. Eric Diemert and Kim.

**FARMERS! RANCHERS!**

IF YOU NEED
Rough Lumber
Planed Lumber
Corral Rails
Posts
Plywood
Self Feeders
Feed Bunks
Salt Boxes
Loading Chutes
Squeeze Gates
Granaries
Also Round Granaries for Bulk Fertilizer Storage or Grain Storage

— SEE US —
**HARRIMAN LUMBER**
High River, Alta.
PHONE 652-2566
— We Deliver —

**BETTY ANN'S 18th ANNIVERSARY SALE**

**Dates: Tues., June 13 to Sat., June 24**

Outstanding Savings To You To Celebrate This Anniversary

**SUITS— 15 Only**
Knits and linens. Reg. 19.98 to 35.00.
Anniversary Special ..... 12.98 to 24.98

**JACKETS and COATS**
—SPECIALLY PRICED FOR ANNIVERSARY SALE.

**30 Girls' Dresses sizes 2 to 14**
Regular 4.98 to 9.98. Low, low prices ..... 2.00 to 4.00

**Girls' and Teen Blouses**
Regular 2.99 to 4.98. Our entire stock clearing at Anniversary special prices ..... .99 to 2.99

**DRESSES**

SPECIAL! SPECIAL!

GROUP 1—
50 DRESSES including cottons, crepes and silks. Reg. 8.98 to 24.98, now only ..... 1.00 to 5.00

GROUP 2—
20 ONLY HOUSE DRESSES, Regular 3.95 to 4.98. Anniversary Special ..... 1.99 to 2.99

GROUP 3—
85 DRESSES in cotton, linen and silk. Regular 12.98 to 29.98.
Sale price ..... 7.88 to 17.88

SAVE FROM 1.50 TO 4.50 ON

**SLIPS**
Broken styles and sizes in cotton, arnel, nylon and taffeta. White, blue, beige and black. Reg. 2.99 to 8.98. Anniversary sale price ..... 1.49 to 4.49

KAYSER SLIPS
White only, Sataline of Antron, lace trim, limited quantity. Reg. 7.98, special ..... 5.98

Briefs to mtch ..... 2.38

**Blouses**

— 2 SPECIAL GROUPS —

GROUP 1— 50 ONLY
Reg. 2.98 to 4.98.
Anniversary Special— .99 to 1.99

GROUP 2— 75 ONLY
White and colored blouses in short and long sleeve. Reg. 3.99 to 7.98.
Save now at ..... 2.59 to 4.88

**SLIMS and SHORTS**

ENTIRE STOCK OF BELL-BOTTOM SLIMS
Reg. 4.98 to 9.98.
Extra Special at .99 to 3.99

LIMITED QUANTITY OF SLIMS
Including stretch. Reg. 4.98 to 12.98. Marked down to— 1.99 to 5.99

10 ONLY MISSES' SHORTS
Reg. to 5.08.
Anniversary Special ..... .99

KNEE KNOCKERS
to clear at ..... .99

ENTIRE STOCK OF
**HATS**
Navy, pink, blue, beige, white
1/3 Off

15 ONLY
**Hats and Whimsies**
Reg. 2.99 to 9.98
Specially priced at 1.00 & 2.00

**BRAS**
Broken sizes and discontinued lines. Reg. 1.75 to 4.00.
Clearing at ..... .50 to 2.50

8 ONLY
**BLACK PURSES**
Reg. 5.00 to 13.98. Anniversary Special ..... 2.99 to 7.99

**LADIES' GLOVES**
Broken sizes and colors, to clear at ..... .49 and .99

**SWEATERS**

18 ONLY CARDIGANS
Sizes S, M and L. Reg. 10.98 to 14.98.
Anniversary Special ..... 6.88 to 9.98

5 ONLY SWEATER SETS
Reg. 11.98, save now at ..... 7.88

20 ONLY LONG AND SHORT SLEEVE P.O.
Reg. price 5.98 to 12.98.
Anniversary sale price ..... 1.99 to 5.99

**5 Only Ladies' Swimsuits**
Ordinary price 10.98 and 12.98.
To clear at ..... 3.00 and 5.00

**Girls' White Stretch Gloves**
Sizes 1 to 3. Reg. .69. Sale price ..... .49

**Girls' and Teen Panties**
Sizes 2 to 14. Reg. .49 to .99.
Save and buy at ..... .29 to .69

**Maternity Wear**
Clearing entire stock. Tops, skirts and one- and two-piece dresses, from—
**$1 to $5**

**DUSTERS**
15 only short style in cotton, cord and quilted. Reg. 6.98 to 16.98.
Anniversary Special ..... 3.99 to 9.98

**LONG QUILTED HOUSECOATS**
Sizes 40 to 42. Reg. 17.98.
Anniversary Special ..... 11.98

LOOK FOR UNADVERTISED SPECIALS. WATCH NEXT WEEK'S AD FOR FURTHER SPECIALS.

**Betty Ann SHOPPE**
YOUR HOME TOWN SMART STYLE CENTRE

PECULIAR SPRING. The blizzard which hit the last weekend of April left most the country immobilized and as can be seen above town streets were next to impassable for about two days. Dr. Everrett Hill put chains on his half-ton, dug his way out of his farm home and was one of few motorists making headway following the snow.

## BLUNT'S NURSING HOME

We are pleased that Mr. and Mrs. A. Doble of Rapier and Adam Ferguson of Champion are well enough to return home for the summer.

New residents are Mrs. Molly Craig, Vulcan; Mrs. Mary Jane Hall, of the High River and Milo area; and Mr. and Mrs. Ross Clark, of Vulcan.

Many of the residents took advantage of the ballot box on election day.

We have had many treats in the past two weeks. Mrs. Mae McMullen brought a cake, Mrs. McNiven a cake, Mr. and Mrs. W. Franks, barbequed beef and buns. Mrs. Etta Hill treated staff and residents to Chinese food.

Henry Davidson and Frank Soder celebrated birthdays.

Visitors to the home were from Calgary, Lethbridge, Red Deer, Milo, Champion, and surrounding districts. Also visiting from far distance were Mrs. Marg Mueller of Los Angeles, Calif., visiting her mother, Mrs. Etta Hill and Mrs. R. A. McInnis, of Lima, Peru, who visited her mother, Mrs. M. Craig.

Simon Mifflin spent two days in hospital.

---

Natural gas reserves in the Province of Alberta are among the largest on the continent, and contain 80 per cent of Canada's total supply of natural gas.

## AT EXPO

Towering Douglas firs from British Columbia protrude from the roof of the Western Provinces' Pavilion at Expo 67. The 180-ft. high "Man in the Community Pavilion," one of the five theme pavilions illustrating "Man and His World," was built of Douglas Fir beams from British Columbia.


**Keith's Barber Shop**
Next to Royal Cafe
Vulcan
— Keith Aiken —


## THE HOMEMAKER

MISS FRANCES ANN CULLEN
District Home Economist
Box 480, Vulcan — Phone 485-2117

Dear Homemakers:

I have had several requests for methods of cleaning brick, there are several problems that may arise with various types of brick construction, and here are a few recommended suggestions.

**CRUMBLING MORTAR**

There are two things that can go wrong with exterior structural brick: the foundation may settle and cause zig-zag cracks in the mortar, or the mortar itself may become flaky and start to crumble away. Mortar is mixed "on the job" and the mason may have been careless about the recipe. Whatever the cause, crumbling mortar joints should be cut out to a depth of ¾ inch to ½ inch and replaced with a newly mixed mortar. In short time, the new joints weather to match the old ones that are still sound.

**PAINTED BRICK**

Some people like to paint brick once, then let the paint slowly weather away. Others like to keep brick well covered with paint, periodically renewed. No matter which effect you prefer, make sure only masonry paint is used. This is a water-based cement concoction designed to let the brick breathe through the paint coating. If brick is completely covered with a paint that makes a watertight film, moisture can build up behind it and cause damage.

**OUTDOOR COOKING AREAS**

Brick used around cooking pits or barbecues may become fat-spattered, and since brick is porous, staining may result. Rain and sun will wear away or even out most stains. But if some persist and disfigure the face of the bricks, scrub with a stiff bristle brush, a good scouring cleanser, or clean wet sand. If the outdoor fireplace is partially protected by an overhang so weather can't bleach out stains, the cooking and serving areas should be cleaned every few years by a professional steam-cleaning service.

**FIREPLACES**

The inside of the chimney should be checked every year or so, to make sure that excess carbon deposits don't block the draft. This is particularly important if the person cooks in the fireplace, for layers of grease can build up inside the chimney and cause a fire. The brick facing around an old-fireplace is often covered with smoke and grime which can be removed with a stiff bristle and scouring powder.

New brick fireplaces are usually cleaned immediately after they are built. The mason uses a weak solution of muriatic acid to remove any mortar stains or chunks of mortar which have been spilled and hardened on the face of the bricks. These lumps are removed with a wooden paddle; metal tools should never be used in contact with acid. But acid cleaning is recommended for red brick only. In case of light pink, buff, or gray bricks, it is best to check with the manufacturer as to the most appropriate solution to use, since the wrong preparation might leave a greenish stain. The acid solution recommended for red brick cleaning is; 1 part muriatic acid to 6 to 10 parts of water. A plastic pail and a fibre brush should be used. Also, goggles and gloves should be worn to protect the eyes and hands. First the brick should be soaked well with clean water so that the acid solution does not soak in so readily. Wash and scrub with the muriatic solution, then rewash the brick with 1 part commercial ammonia to 16 parts of water to remove all traces of acid.

White, frostlike stains left by efflorescence on brick wall can be taken off with a similar solution of muriatic acid.


**WOMEN NEEDED**
to Train For
**MEDICAL RECEPTIONIST**
**DENTAL RECEPTIONIST**
**PRACTICAL NURSING**

Training need not interfere with present employment. Can be completed in 16 weeks. High school diploma not necessary to qualify.

Write: CAREER TRAINING
Box C, Vulcan Advocate



**NOBLE BLADE SALES & SERVICE**
"Your Tillage Headquarters"

**Now at our New Location East of the Tracks**

We have a good supply of
- NEW NOBLE DRILLS AND BLADES
- MORRIS ROD WEEDERS AND DEEP TILLAGE CULTIVATORS
- GOOD SELECTION OF USED EQUIPMENT

**Fertilizer in Bulk or Bag**
— Custom Spreading —

We take barley in trade and we finance

**Noble Blade Sales & Service**
Your Tillage Headquarters
Distributors For B.C. Bearings
Your Depot For Welders' Supplies
PHONE 485-2333 VULCAN



**Subsidized Health Coverage For Less Than**

**5¢**

**PER DAY**

You can provide yourself and your family with complete health protection including Medical, Surgical, Obstetrical Services, Special Dental Surgery, Optometric Services and Podiatric and Osteopathic Services for less than 5 cents a day, if you are eligible for a maximum subsidy.

For an added 10 cents a day subsidized persons can obtain all three options including Hospital and Ambulance Services — Drugs and Prosthetic Appliances and Chiropractic and Naturopathic Treatments. Non-subsidized families receive the same protection for very reasonable rates. With higher subsidies and lower rates the ALBERTA HEALTH PLAN is tailored to your income.

Get the facts and figures today — you may be eligible for a generous subsidy.

(effective July 1st, 1967)

CLIP AND MAIL THIS COUPON

ENQUIRE TODAY - GET THE FACTS
Dial "O" ask operator for ZENITH 07-101 toll free
in Edmonton phone 454-0621

WATCH FOR THIS BROCHURE IN THE MAIL.

ALBERTA HEALTH PLAN
Box 1360, Groat Road & 118 Ave., Edmonton, Alta.

Please send complete information and application forms.

NAME: .....
ADDRESS: .....
CITY or TOWN .....

**ALBERTA HEALTH PLAN**



**DIETRICH**
DENTURE CLINIC
SUITE 8—304 5th ST. S.
Above National Store
Phone 327-7244 Lethbridge
Walter Dietrich, C.D.M.

**DENTAL ARTS**
**DENTURE CLINIC**
Ste. 4, Metropolitan Bldg.
(Upstairs), Lethbridge
Phone 328-4095
ART DIETRICH, Manager

**Vulcan Hotel**
— COME AND HEAR —
THE LAWSONS
of Lethbridge
SATURDAY, JUNE 10th
8:00 p.m.
THE PRESTONS
of High River
SATURDAY, JUNE 17th
8:00 p.m.

**— OPEN HOUSE —**

Mr. and Mrs. Doug Dow invite their friends and neighbors to an Open House on June 18, from 3:00 p.m. to 9:00 p.m. to celebrate their 25th Wedding Anniversary. No gifts please, but do come and have coffee and visit. 44-2x

**ENGAGEMENT ANNOUNCED**

Mr. and Mrs. Morris Leslie Greaves of Calgary, formerly of the Majorville district, announce the engagement of their elder daughter, Leslie Noranne, to John Michael Stewart, elder son of Mr. and Mrs. Jack Stewart of Calgary. The wedding will take place on Saturday, July 8, at 3:00 p.m., at the Northminster United Church; Rev. R. M. Moriarity officiating. 44-1x

**ADVOCATE CLASSIFIEDS BRING SPEEDY RESULTS**

MAN OF THE HOUR FATHER
**Father's Day Sunday, June 18th**
CUFF LINK SETS ..... 3.95 to 12.00
CIGARETTE LIGHTERS— a full selection.
LODGE RINGS, an appreciated gift ..... 20% OFF
**BASSETT'S JEWELLERY**

**VULCAN THEATRE**
THURS., FRI. & SAT., JUNE 8-9-10, AT 8:00 P.M.
Seven Again... Magnificent again! Deluxe Panavision
**"RETURN OF THE SEVEN"**
Starring Yul Brynner
MATINEE SATURDAY, JUNE 10th, AT 2:30 P.M.
TUESDAY & WEDNESDAY, JUNE 13-14, AT 8:00 P.M.
**"MURDERERS' ROW"**
Starring Dean Martin As Matt Helm, Karl Malden And Ann Margret
— In Technicolor —

WINNERS. The nationally televised Windfall Show will have a local flavor on June 13 (CJLH) and June 17 (CHCT) with Mrs. Ruth Smith as one of the contestants. Actually husband Russell Smith was winner of the trip to Vancouver through his purchases from local Royalite dealer Mel Jordan but this upside down spring season kept him close to his tractor seat and wife and son Dwayne took his place, happily.

This trip not only included the appearance on the taped show, produced at Vancouver but Mrs. Smith was a guest of the sponsors for the three days, May 24 to 26, the air trip, accommodation at the Georgia Hotel, trip up Grouse Mountain and other interesting views and experiences in the coastal city.

Mrs. Smith won a Bernina sewing machine and a Yamaha motor bike, which may become the property of tractor-bound husband as a consolation award. Above are Mr. and Mrs. Smith and son Dwayne and Mel Jordan in the background.

**— OPEN HOUSE —**

Mr. and Mrs. Irl L. Ditto of 1420 18th Ave., N.W., Calgary, will celebrate their 50th wedding anniversary with open house for friends and relatives at the Golden Age Club, 505 11th St. S.W., Calgary, on Sunday, June 11, from 2 to 7 p.m. Mr. and Mrs. Ditto were married in High River in 1917 and farmed in the Champion district until moving to Calgary in 1946. They have four children and 13 grandchildren. No gifts please. 43-2x

## Arrowwood

(Continued From Front Page)

tended to Mrs. Margaret McInenly, a former resident of Arrowwood.

Those unable to attend were Mr. and Mrs. DeWitt, Mr. and Mrs. Dodd House, Forest H. House, R. F. Williams, J. Triechle, H. Anderson, Mrs. J. Williams, Mr. and Mrs. W. Steiner and Mr. and Mrs. Zaytsoff.

These presentations were interspersed with musical selections by the girls.

The community is proud of the Arrowwood Girl Guides and although they are few in number they are to be congratulated on the success of this Centennial project.

The Guide company's members are Patrol Leader Debbie Thompson and her patrol: Loree Beagle, Gloria Williams, Louise Pobst and Ruth L'Ecuyer. The other Patrol Leader is Jeanie Siracky. Her patrol members are Joan Pobst, Norma Brown and Regina L'Ecuyer.

Alberta now has about 13,000 oil wells in production.

## COMING EVENTS

**Minimum $1.00 up to 25 Words**

POSTPONED— The annual spring dance of the Vulcan Golf & Country Club has been postponed from June 2 to Friday, June 9. Invitations are available from members. 43-2x

● AN OPEN SHOWER honoring Miss Marie Desharnais will be held Thursday, June 8, at 8:00 p.m. in the St. Andrew's Church Hall. Everyone welcome. 43-2x

● WEDDING DANCE honoring Karen Binning and Ron Fisher will be held Saturday, June 10, in the Carmangay Community Hall. Everyone welcome. 44-1p

● OPEN HOUSE honoring Mr. and Mrs. Wally Franks will be held in the Anglican Church Hall on Saturday, June 10, at 8:00 p.m. Everyone welcome. 43-2x

● OPEN SHOWER at Kirkcaldy Hall in honor of Marilyn Greene on Monday, June 12, at 8:00 p.m. Everyone welcome. 44-1p

● REGULAR MEETING of the O.O.R.P. will be Monday, June 12, at 8:00 p.m. Open installation with the B.P.O. Elks helping to install. Everyone welcome. 44-1x

● A MEETING of the Vulcan and District Recreation Society will be held Tuesday, June 13, in Vulcan Legion Hall. Your attendance is requested. 44-1x

● MOSSLEIGH Community Club is sponsoring the County Centennial Choir presenting "Songs of the Century" at the Mossleigh Community Hall on Saturday, June 17, at 8:00 p.m. Adults $1.00, students 50c, under 12 years free. 44-2x

● DISTRICT 12 F.U.A., F.W.U.A. and Jrs. Annual Convention at Pincher Creek, June 19. Registration at 9:00 a.m. 44-2x

● OPEN HOUSE will be held at the home of Mr. and Mrs. John Zuba on Saturday, June 24, from 2-5 and 7-9 p.m. The occasion is their 25th wedding anniversary. No silver as gifts, please. 44-1x

**ENGAGEMENT ANNOUNCED**

Mrs. Sophie Harchanko of Max, North Dakota, announces the engagement of her daughter, Donna, to Allan Holoboff, son of Mr. and Mrs. George Holoboff, Mossleigh, Alberta. The wedding will take place in the First Baptist Church, Minot, North Dakota on Saturday, July 1. 44-1p

WITH LOVE FOR dad
**FATHER'S DAY — JUNE 18th**

**Dante Sport Shirts**
Pastel plaids, paisley's, stripes, button-down collars, short sleeves. Sizes S-M-L-Ex.L ..... 3.98

**Stanfield's Tee Shirts**
Mock turtle neck, 50% fortrel, 50% cotton for better fit and wear. Machine washable, color fast. Colors: Tiger orange, burgundy and spruce green ..... 4.00

**McGregor Dress Socks**
Solid colors and patterns, excellent selections. Sized or stretch. Pair ..... 1.00 to 2.00

**Wallets**
English Moroco leather in black or brown. Priced ..... 2.95 to 5.95

**Leather Dress Belts**
Top grain leather, one inch wide. Assorted plains and fancy patterns. Each ..... 2.00

**G.W.G. Nev'R'Press Slacks**
Young Exec. or full cut casuals. Choice of new shades for Spring and Summer. Prices ..... 8.95 — 9.95 — 10.95

PHONE 485-2420
**ROBINSON STORES**
Retailers of Dry Goods Variety Store Merchandise
— ONE STOP SHOP FOR THE FAMILY —

**Vulcan Food Market**
Phone 485-2156— Free Delivery. Two Deliveries Daily— 11:00 a.m. and 4:00 p.m.
SPECIALS EFFECTIVE:— THURSDAY, FRIDAY AND SATURDAY

Busy Season Conveniences . . . Bar-B-Q Chickens, Cold Cut Meats, 5 varieties.

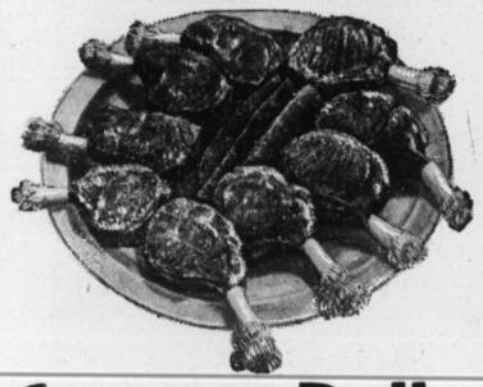

**PORK CHOPS** CHOICE QUALITY, Lb. ..... .79
CHOICE TENDER **Stew Beef** Lb. ..... .69
**Cottage Roll** Sweet Pickle, Lb. ..... .75
**Riblets** For Sweet and Sour or baking, Choice Pork, Lb. ..... .39
**BAR-B-Q CHICKEN** Fresh Daily, each. ..... 1.49

HOME FREEZER SPECIAL
**BEEF FRONTS** Cut and wrapped. Lb.— .45

"FRESHEST BY FAR" QUALITY PRODUCE
**Grapefruit** Ruby Red 48's, 10 for .... .89
**Oranges** Sunkist Valencia, 10-lb. bag. ..... 1.49
**Bananas** Golden Ripe. ..... 6 LBS 1.00
**Tomatoes** Vine Ripe, Lb. ..... .39
ASPARAGUS, Garden Fresh Lb. ..... .45

FROZEN FOODS
SWANSON 3-COURSE **T.V. DINNERS** Beef, chicken or turkey, each— .89
**STRAWBERRIES** Fancy frozen, 15-oz.— 2 FOR .79

**FOOD SALE**

**Bread** Honeyboy King size, 6 varieties .. 5 FOR 1.00
BURNS MIDGET HAMS, 1½-lbs. ..... 1.89
PREM Luncheon Meat, ..... 2/.99
WEINERS AND BEANS, Puritan, 15-oz. ..... 2/.69
IRISH STEW, Puritan 24 oz. ..... .49
**Coffee** Nabob Instant, 10-oz. ..... 1.49
SPAGHETTI, 15 oz. tins ..... 5/.89
TOMATOES, Choice, 19 oz. 4 tins .... $1
CREAMED CORN, Fancy 15 oz. 5 tins ... .89
KIDNEY BEANS, Heinz 14 oz. ..... 3/.69
PINEAPPLE, Kon-Tiki 20 oz. ..... 3/.79
**Pop** Canned, all varieties. ..... 10 FOR 1.00
RASPBERRIES, York 14 oz. ..... 2/.69
COCKTAIL, Libby's 14-oz. tins ..... 4/$1
LIQUID DETERGENT, Sunlight, 32 oz. ... .79
POPPING CORN, 2-lb. bag ..... .39

**Koban Coffee** Lb. ..... .79
**Salad Dressing** Miracle Whip. 32-oz. ..... .69
**Scott Tissues** Family, colored — 8 rolls .89
**MARGARINE** Mom's— 3-lbs. .99
**Climax Jam** 48-oz tins— .89
**PERKY** Cat and Dog Food— 6 TINS .69
**Tomato Soup** Heinz or Aylmer— 4 tins .59